OLYMPIC =LEADER

THE DEMOCRAT-LEADER, ESTABLISHED 1888.
THE OLYMPIC, ESTABLISHED 1904.

THE OFFICIAL PAPER FOR THE COUNTY OF CLALLAM.

VOL. 19. NO. 26. PORT ANGELES, WASHINGTON, FRIDAY, SEPTEMBER 21, 1906 PRICE 5 CTS

CLALLAM REPUBLICANS NAME THEIR TICKET

Endorse C. J. Farmer for Senator, Judge Geo. C. Hatch for Supreme Judge, Favor Direct Primary, Reasonable Basis of Taxation, Election Road Supervisors by People.

THE TICKET.

Representative, Geo. W. O'Brien.
Clerk, John Church.
Auditor, N. W. Hawkins.
Treasurer, A. R. Pringle.
Assessor, John D. Hickok.
Sheriff, James Palmer.
Supt. of Schools, A. N. Taylor.
Surveyor, Albert Ware.
Prosecuting Attorney, J. E. Cochran.
Coroner, D. E. McGillivray.
Wreckmaster, C. W. Raymond.

The republican county convention convened on Friday last at 10 a. m. with a large number of the delegates present and ready for the friendly clash sure to come later in the day. W. E. Burnside was chosen temporary chairman and Thad. Wagner temporary secretary. According to precedent, the chair named the various committees, viz: On credentials, order of business, and resolutions and platform.

Adjournment was then taken until one o'clock p. m., when the convention met in the opera house. Long before the hour arrived the crowd began to gather and delegates could be seen buttonholing other delegates in the interest of their candidates. It was very evident that there was to be a lively contest for some of the nominations.

It was nearly 1:30 when Chairman Burnside called the convention to order. The report of committee on credentials was approved. Total number of accredited delegates, 122; each precinct being fully represented with the exception of Hot Springs.

Committee on order of business reported that temporary organization be permanent; that the chair select nine delegates to represent Clallam county at the state convention; that the convention endorse the candidacy of C. J. Farmer for senator and that he be authorized to select nine delegates and nine alternates for joint senatorial convention. Report adopted.

Committee on resolutions and platform offered the following, which was read and adopted, viz:

THE PLATFORM.

The republicans of Clallam county in convention assembled, renew their allegiance to the principles of the republican party as set forth in the last National and State platforms.

We are especially strong believers in the principles of a judicious protective tariff thru which our party has attained a degree of prosperity unprecedented in history.

We recall with pride the magnificent record of President Roosevelt, whose efforts to curb the growing powers of the corporations have been crowned with such signal success, and whose course in the different struggles between capital and labor has been so wise and productive of results.

We recognize with pleasure the untiring and intelligent work of our Senators and Congressmen in behalf of not only our own section, but all parts of the state.

We heartily endorse the Hon. C. J. Farmer for state senator. Jefferson county has furnished the senator for this district for the past two terms, and the republicans of Clallam county feel that by the rule of rotation they should exercise the privilege of naming the senator for the ensuing term. Mr. Farmer is an able business man, fully conversant with law and legislative methods, and would reflect great credit on this district as senator.

We heartily endorse Hon. Geo. C. Hatch for Supreme Judge. Judge Hatch has served his constituents as Superior Judge for the past eight years with conspicuous ability and is amply qualified by temperament and legal attainment to honor our state as supreme judge.

We are especially proud of our county officials. They, one and all, have performed their work to the entire satisfaction of the county, and without exception have been courteous and obliging in their dealings with the public.

We are in favor of the direct primary, and instruct our representatives to the state legislature to use their best endeavors to secure the passage of such a law.

We are in favor of a reasonable basis of taxation; so that equal justice may be dealt out to each and every citizen of the county, and that our county commissioners make the necessary appropriation to enable the assessor to make a more just and equitable assessment.

We favor the election of road supervisors by the vote of the people, and instruct our representatives to use their best efforts to secure the passage of such a law.

On motion, the chair appointed two tellers and two ballot clerks, as follows: Jas. Gallagher, F. M. Ackerley, tellers; Garfield Davis, J. E. Elliott, ballot clerks. Convention then proceeded to the real business of the day, the nomination of candidates for county officers.

There was great enthusiasm when the name of John Church was presented for the office of clerk. He was the unanimous choice of the delegates and the clerk was instructed to cast the vote of the convention for him. Mr. Church thanked the convention for its action.

N. W. Hawkins was the unanimous choice for auditor, and the secretary was instructed to cast the vote of the convention for him. Mr. Hawkins was called for and thanked the convention for the honor of a nomination.

There were two nominations for treasurer, A. R. Pringle and E. E. Hopkins. The vote stood, Pringle 82, Hopkins 32, Hawkins 1. Nomination of Pringle made unanimous upon motion of Mr. Hopkins. Mr. Pringle responded to call, thanking the convention and adding, "I hope you will prosper and all be able to come up and pay your taxes promptly if I am elected."

For assessor, Mr. Brumfield presented the name of Horace White. Frank Balch, of Seguin, was nominated. C. J. Farmer offered the name of John D. Hickok. First ballot resulted as follows: White 30, Balch 31, Hickok 58, Smith 1, Hawkins 1; necessary to choice, 61.

Second ballot, White 20, Balch 29, Hickok 73 Mr. Hickok responded with the pledge that if elected he would give everybody a square deal. A slogan, which, if adhered to, would make that gentleman the most popular man in Clallam county.

There were four nominations for the office of sheriff and it required three ballots for choice. The nominees were: Ben Chambers, W. B. Smith, J. A. Withrow, James Palmer.

First ballot: Chambers 24, Smith 39, Withrow 14, Palmer 45; necessary to choice 62.

Second ballot: Chambers 17, Smith 43, Withrow 6, Palmer 56. Under the rules, Withrow, having the smallest number of votes, dropped out after second ballot.

Third ballot: Chambers 2, Smith 50, Palmer 62, Withrow 1. Mr. Palmer, being called upon, thanked the convention and regarded it a high honor to have received the nomination against such worthy competitors.

For state representative Geo. W. O'Brien and C. W. Thompson were nominated. The first and only vote standing, O'Brien 68, Thompson 53. Mr. Thompson moved that the nomination of Mr. O'Brien be made unanimous.

Mr. O'Brien thanked the convention. He had resided in the county for fifteen years; his home and his interests were here, and if elected he hoped to be of some assistance to the county. He would like to see Mr. Farmer nominated and elected, that, together, they could work for the upbuilding of Clallam county and of the West Side.

The names of A. N. Taylor and Chas. S. Bowa were placed in nomination for superintendent of schools. The ballot resulted, Taylor 72, Bowa 50.

Continued on Page 8.

Pacific Store Co., Inc.

Lewis Levy, Manager.

Fall & Winter Goods Coming in Every Day

New Styles in Ladies' Coats, Ladies' Skirts. Children's and Misses' Coats, Sorosis Silk Petticoats.

Couch Covers, Doilies, Art Linens, Fancy Handkerchiefs for aprons and cushion covers, Portiers, Ecru Lace Curtains.

Hosiery, Corset Covers, Silk Shawls and Facinators, Lace and Embroidered Handkerchiefs, Silk Handkerchiefs for Ladies and Gentlemen.

New Braids for dresses, Undergarments for Winter, Fancy Ribbons, Veiling for Winter Wear, and many other lines too numerous to describe in our limited space.

New Fall and Winter Hats are now in

. . Also . .

Ladies' Long Silk Gloves in Black and White.

We are Sole Agents for the American Lady Corsets and Sorosis Black Underskirts.

Remember

We not only carry the Pony Premo and Premo Cameras—the finest instruments made—but a full line of the celebrated

Eastman's Photo Supplies,

including films, film packs, papers, chemicals, etc.

Investigate the Merits of the Premo.

Mathewson's Drug Store
Near Post Office
Phone 28 Mail your Orders

HAND HOT ROAST TO REPUBLICAN OFFICIALS

Democrats in Convention Assembled Charge Opponents With Incompetency, Neglect and Discrimination. Endorse Bryan and Declare for Direct Primary.

THE TICKET.

Representative, David Govan.
Clerk, E. A. FitzHenry.
Supt. of Schools, Annette Trumbull.
Auditor, Frank R. Beahan.
Treasurer, Lewis Levey.
Assessor, John Hallahan.
Sheriff, A. J. Cosser.
Surveyor, E. R. Gherke.
Coroner, Geo. Lotzgesell.
Attorney, A. A. Richardson.
Wreckmaster, Olaf Johnson.
Commissioner, 2nd Dist., H. S. Coleman.
Commissioner, 3rd Dist., S. G. Tuttle.

Yesterday, Thursday, Sept. 20, was democratic convention day. The usual large number of delegates gathered on Front street, discussing the situation and the good qualities of their favorite candidates. For a time it looked as tho there would be no morning session. However, the clans gathered at 11:25 a. m., county chairman T. F. Trumbull calling the convention to order, A. J. Cosser read call.

S. G. Tuttle, of East Clallam, was selected temporary chairman, and A. J. Cosser temporary secretary.

On motion, chair appointed one member of each delegation present committee on credentials; committee of five on order of business; committee of five on resolutions and platform. Thereupon, the convention adjourned to 1:30 p. m.

Convention called to order in opera house at 1:30. Secretary Cosser read report of committee on credentials. Report adopted.

Following are the names of delegates present and entitled to seats in convention:

Bellview—S. Land, J. Donahue, C. McLaughlin, A. J. Cosser.

Dungeness—Chas. Cays, T. C. Alexander, Geo. Lotzgesell, D. Govan, A. A. Evans.

East Clallam—S. G. Tuttle, A. Stacey.

Edgewood—Charles Peters, W. H. Guthrie.

Eden—Chas. Gallager.

Elwha—H. S. Coleman.

Forks—L. M. Ford.

Port Crescent—P. J. Williams.

Rena—Cy. White

Seguin—F. Grennan, J. L. Keeler, Geo. Priest.

Port Angeles—First Ward—S. W. Hartt, J. P. Christenson, Levi Cays, Frank Dustman, Lewis Levy.

Second Ward—T. F. Trumbull, W. K. Clark, R. McDonelll, F. S. Lewis, H. M. Fisher.

Third Ward—J. M. Gardner, G. W. Thompson, Jas. Menery.

Fourth Ward—L. H. Smith, H. Malchau, J. Hallahan.

Fifth Ward—N. K. Mead, E. Lower, A. A. Richardson, E. A. FitzHenry.

Sixth Ward—D. J. O'Brien, A. I. Filion

A. A. Richardson moved that delegates present be empowered to cast full vote of their precinct.

Dr. F. S. Lewis was elected permanent chairman and A. J. Cosser permanent secretary.

Committee on order of business submitted report, which was adopted.

Committee on resolutions reported the following:

We, the Democrats of Clallam county, in convention assembled, reaffirm our allegiance to Democratic principles as announciated in the National Democratic Platform.

We join the entire country in the satisfaction displayed by the return to his nativeland of that first citizen of our republic, earnest patriot, and champion of the common people, William Jennings Bryan, and look to him to lead us as our candidate for the presidency.

We heartily endorse that thoroughly Democratic principle, the direct primary, and favor that legislation suggested by the direct primary league of this state.

We not only favor, as we always have, the election of United States Senators by a direct vote of the people, but insist that the only proper way for the people to express their preferences for any and all offices is by a direct vote.

We favor the divorcement of our schools and judiciary from partisan politics, and can see nothing but evil in the present system which permits the distribution of justice and the education of the young to be the subject of machine politics and the manipulation of party bosses.

We condemn the conduct of that self-perpetuating body of men known as "County Officials," as being undemocratic in principle, and being contrary to the spirit, if not the letter, of the constitution, and we maintain that rotation in office means that there should be a time in the history of human affairs when an office holder should cease to feed at the public crib and retire to private life; that the shifting of officials from one office to another is a plain evasion of the constitutional prohibition, and tends to produce corruption and dishonesty among officials.

We favor the election to county offices of men who are known to be competent, honest and conscientious, and we condemn the Republican Party of Clallam county for nominating and electing men to offices of honor and trust, who were, and are, notoriously incompetent; transact the duties of their office neither with credit to themselves or honor to their constituents, and who have prostituted their public trust to private uses, and we pledge ourselves to present to the citizens of Clallam County the names of none but citizens of standing and integrity in this community, and who command the respect and confidence of their fellowmen.

JOHN TRUMBULL, Chairman.

A. A. Richardson offered the following amendment, which was also adopted:

Resolved, That we view with alarm and disapprobation the steady tendency of the Republican county officials charged with the duty of assessment of the property situate in Clallam County, of laying the burdens of taxation upon the farmer, the merchant, the citizen and the laborer; while the most valuable holdings of the wealthy timber land operators are assessed at a ridiculously low figure, and we therefore demand that the constitutional provision of our grand young state requiring all property to bear its just proportion of the burdens of government be rapidly enforced in the assessment of all taxable property in the county, to the end that our burdens be properly distributed and justice be done to all our property owners without distinction.

Convention proceeded to nominations.

The name of David Govan was presented for state representative. His nomination was unanimous and by acclamation.

E. A. FitzHenry, the present efficient incumbent of the office, was re-nominated for clerk. There was no opposition, and his nomination was made unanimous. Mr. FitzHenry, being called upon, pledged himself that if re-elected he would manage the duties of the office in the future as conscientiously as he had in the past. He felt that he had done so honestly and economically.

For superintendent of schools the convention made choice of that efficient teacher and popular young lady, Miss Annette Trumbull. Her nomination was by acclamation amid much enthusiasm.

For auditor Frank R. Beahan was nominated, rules being suspended and secretary authorized to cast vote of convention for Beahan.

The nominee for the office of treasurer was Lewis Levey. He was nominated without opposition.

John Hallahan was nominated for assessor by acclamation.

For sheriff the name of A. J. Cosser was presented. His nomination was unanimous.

Continued on Page 8.

FRESH FRUITS

Received every day, the best and latest the market affords. See our stock and compare goods

Goldwater Bros.
Phone 3

T. S. BROPHY & CO.
Phone 33

Pyramid Flour

Needs no introduction to those who have used it. Its popularity is increasing every day. Our guarantee with sack. Return it and get your money back if not the best you have ever used.

We are Leaders in good things TO EAT

T. S. Brophy & Co.
Opera House Block

Fine Shirts
Made to Order

A splendid line of the newest patterns in dainty colored linens and silks, as well as every grade and weight in white, from the famous tailor-made shirt house of Loeb & Co., Louisville. We take your measure, you select the pattern you wish, and if the shirts are not an exact fit and satisfactory in every way you need not take them. Try having your shirts made to fit and you will always buy them that way.

Tailor Made Suits
That Fit

Our many years experience in taking measures for made to order suits enables us to secure a correct fit without annoyance or delay. M. Born & Co. of Chicago carry the largest line of fine suitings at the most reasonable prices. We guarantee workmanship and fit. Let us order your fall and winter suit.

S. J. LUTZ & CO.
SOLE AGENTS

Olympic Leader

WEBSTER PUB. CO.

Port Angeles, - - Wash.

Minor Happenings of the Week

California, Stanford and Nevada univervsities have adopted the Rugby game of football.

Snow to the depth of 14 inches fell on the mountains of Western Colorado Saturday. Below the elevation of 1,000 feet the snow melted as it fell.

The steamer Oregon, ashore on Hinchbrook island, it is said will be left to her fate. The second class mail and the safe have been removed from the vessel.

Los Angeles police officers are having an arduous chase to run to ground a gang of thieves who have been operating there under the guise of gas company collectors and inspectors.

A general strike of all shop employes on the Wabash railroad has been ordered. The order affects 1,600 skilled mechanics, including machinists, boiler makers and blacksmiths.

The government of Ecuador has signed an undertaking for a loan of $27,000,000, payable in fifty years with interest at 5 per cent, with the "French Finance Corporation of America," of Paris and New York.

October 1 has been definitely fixed as the date for the official trial trip of the new armored cruiser California, now approaching completion at the Union Iron Works. With the completion of the California the South Dakota is the only naval vessel being built at the Union Iron Works.

In Gen. Corbin's annual report, filed just before his retirement, he again recommends the re-establishment of the army canteen.

Denny Bros., shipbuilders of Glasgow, have perfected a new design and offer to build a Lipton cup challenger. The new plan overturns the ideas of designers Watson and Fife.

Lieut. Gen. Henry C. Corbin, U. S. A., reached the age limit Friday and was retired. Gen. Greeley succeeds him in command of the Northern division of the army, with headquarters at St. Louis.

The case of President Shea, of the teamsters' union, and other labor leaders, charged with conspiracy to ruin the business of Montgomery, Ward & Co. during the teamsters' strike in 1905, is on trial at Chicago.

The steamer Prince Adelbert left Tangier Thursday with Paul O. Stensland, president of the wrecked Milwaukee Avenue State bank, of Chicago, on board. He was in custody of Chicago men authorized to take him to Chicago.

At Philadelphia Thursday, Receiver Earle reopened the Real Estate Trust Copany to receive deposits. All the directors are interested, having accepted Earle's plan of reorganization, by which they are responsible for all former deposits.

Hamburg Belle, one of the greatest mares that ever raced on the American turf, went lame the other day while being prepared for one of the fall races and it was decided to retire her to J. B. Haggin's farm in Kentucky, where she will be used for breeding purposes.

A suit instituted at New York against the United Fruit Company demands damages in the stupendous sum of $6,000,000. The plaintiff is the American Banana Company, of Mobile, Ala., which charges its larger rival has violated the Sherman anti-trust law and prevented it from engaging in the fruit trade as a competitor. The United Fruit Company practically controls the tropical fruit business in the United States.

STEWART WITHDRAWS FROM COLORADO TICKET

Denver, Colo, Sept. 18.—The Post, in an extra edition, announced that Philip B. Stewart, of Colorado Springs, Republican nominee for the governorship of Colorado, hasw ithdrawn from the ticket. The Post also says:

"Ostensibly Mr. Stewart has withdrawn because of the condition of his health, having just rallied from an attack of appendicitis, but in reality he has refused to make the race with Chief Justice Gabbert on the ticket."

It is reported that Judge Charles F. Caswell, who was nominated with Mr. Gabbert for the supreme bench, will withdraw his name from the ticket today. There was also a report current last night that the Republicans would call another convention and nominate an entire new ticket.

Indorser Must Be Notified

Olympia, Sept. 17.—In a case from Spokane the supreme court holds that unless an indorser of a note is notified of proposed action for its collection, the indorser is released from liability. In affirming the case the court says: "Presentment for payment of a note is not necessary in order to charge persons primarily liable. It is, however, specifically declared that presentment for payment is necessary in order to charge an indorser. When a note is dishonored by non-payment, notice of such dishonor must be given to the indorser and that in the absence of such notice he is discharged."

WASHINGTON NEWS

The rural telephone line at Garfield has been taken in by the Pacific States Telephone Company.

Bellingham has been selected as the next meeting place of the State Association of Master Plumbers.

Grading work on the Spokane & Inland Electric railway is now nearly completed throughout the Palouse country, and track laying is being pushed towards Garfield from both ends of the road.

Sir Thomas Shaughnessy, president of the Canadian Pacific, has arrived at Vancouver, B. C., on his annual tour of inspection. He denied categorically that the Canadian Pacific was planning to build to Seatle.

George Wright was arrested at Seattle Friday, charged with attempting to secure illegally earned wild animal bounties. A widespread conspiracy whereby the state has been fleeced out of several thousand dollars is said to have been unearthed.

Fully 100,000 tons of freight will have been sent to Bering sea this season from Seattle when navigation closes, according to estimates of Seattle shippers. Already over 77,000 tons have been sent to Nome and St. Michael and there are yet eleven vessels which will make another trip.

The supreme court has declared unconstitutional the law passed February 27, 1890, entitled "An Act for the Protection of Builders and Declaring an Emergency." This law purported to protect home builders from fraudulent contractors who left unpaid bills for labor and material to stand as a lien against the building. The supreme court finds the title fatally defective.

The Milwaukee road has commenced work on its terminal property at Tacoma.

Seattle will make a big effort to capture one or both of the national political conventions in 1908.

There was a heavy frost in the vicinity of Pullman last week, but little damage was done except to late vegetables.

Walla Walla street cars were run forthe first time last week. A speed of twelve miles an hour was developed and the test was entirely satisfactory.

In an opinion to the auditor of Adams county Attorney General Atkinson holds that official notices are required to be published in newspapers printed in the English language.

The cornerstone of the new Y. M. C. A. building at Spokane wss laid last week with Masonic ceremony. Gov. Albert E. Mead made the principal address. The building is to be of stone and brick, and when completed will be one of the handsomest in the city.

"Swiftwater Bill" Gates, who won notoriety as a spendthrift, has applied to the United States court at Seattle to be declared a bankrupt. Gates swears in his schedule of assets that all he has left of the several fortunes he has made in Alaska is a few hundred dollars, wearing apparel and a watch and chain.

Pullman Farmers Store Grain

Pullman, Sept. 17—Wheat, oats and barley are coming to town in large quantities and the warehouses are filling up with the grain. Farmers who have their threshing done are rushing the work of getting their grain in the warehouses while the roads and the weather are favorable. No grain is being sold, as farmers refuse to accept prices now offered and are holding for higer prices, which are expected to come before long. The grain is in fine condition, none of it having been injured by rain.

SEATTLE MARKET REPORT

Purchasing Prices.

The following prices are offered to the producer by the local dealers for delivery in round lots f. o. b. Seattle, and are subject to change without notice:

Grain—Oats, $24.00@24.50 per ton; barley, $20@21.00; wheat, chicken feed, $22@24; bran, $17; shorts, $18; corn, $27.

Hay—Eastern Washington, $15@16 per ton; Puget sound, $10@11; alfalfa, $10@11.

Eggs—Strictly fresh ranch, 33@35c

Poultry—Live hens, 14@15½c per lb; old roosters, 9½@10c; ducks, old, 11c, young, 16c; geese, 12c; turkeys, 16c; spring chickens, 15@17c lb.

Wool—Eastern Washington, 15@26c per lb; Western Washington, 20@23c; dirty or timber-stained, 18@20c.

Live Stock—Sheep, wethers, 6c per lb; ewes 5@5½c; hogs, 6½@7c; steers, 4½c; cows, 3½c; calves, 5@7c; lambs, $3@5 per head.

Tacoma Quotations.

Wheat—Club, 63c; bluestem, 70c; red, 60c.

Oats $26.00@29.00; rolled oats, $27@30.00.

Hay, Alfalfa, etc.—Wheat hay, $13@14.50; timothy, $18@19; mixed, $13@17; clover, $15@16; alfalfa, $12.50@13.50

Feed—Corn, $27; wheat, $25; barley, whole grain, $21.50; rolled, $25.50; bran, $17.00@18.00; shorts $18.00@19.00.

Poultry—Turkeys, dressed, 25c; chickens, dressed 19, ducks, dressed, 15c; geese, dressed 16c.; Live—Hens, 14c; spring chickens, 14@15c; ducks 11c; geese, 12c.

Butter—Washington creamery, 30.

Eggs—Washington ranch, 30.

DISTANCE TARIFF

STATE RAILROAD COMMISSION HAS IT READY.

Expected that All the Railroads Will Make Schedules in Accordance with Table Prepared. Have Been Consulted in Its Preparation.

Olympia, Sept. 15.—The state board of railway commissioners expects today to announce its distance tariffs covering the whole state. Commissioner Lawrence said yesterday:

"In some ways this tariff is absolutely unique. It is the first of its kind ever issued in the United States. While it is not an exact resume of the views of the commission with respect to rates, we found conditions made it imperative that we use the form we have.

"This tariff has this merit, at least, that it is thoroughly consistent and cures inequalities and errors of existing distance tariffs that the railroad men themselves on the stand at our hearings admitted.

"The tariff is made up with a thorough working out of classes of freight and of the relationship of distance. Throughout the smaller classes are all figured, each with its set relation or proportion to first -class rates.

"Of course this distance tariff does not supersede the class and commodity tariffs, under which the bulk of the freight is moved in this state.

Assured Against Trouble

"We are assured there will be no trouble over putting these distance tariffs into effect. The Northern Pacific and O. R. & N. have had representatives present when the matter was discussed and I understand have already prepared tariffs to carry out our orders.

"'In fact we have received telegrams asking how soon we would issue the order, so the roads could announce the tariffs they had prepared in carrying out the same.

"The order will probably be in effect within twenty days, possibly sooner, if the railroads get out their new tariffs at an earlier date."

Provide Maximum Rates

These distance tariffs to be issued provide the maximum rate the railroads will be permitted to charge for handling certain specified classes of freight for certain specified distances.

In the event lower tariffs are made by the railroads under their special class and commodity rates, the shipper will get the benefit of those lower rates, but where no rates are specified for the class of goods for the distance to be shipped, then the railroad comission's distance tariffs fix the maximum that may be charged.

THREE CONVICTED IN LAND FRUAD CASES

Portland, Or., Sept. 17.—State Senator Franklin Pierce Mays. ex-Representative Willard N. Jones and George Sorenson stand convicted in the Blue mountain land fraud cases.

The verdict was read in federal court, finding all three defendants guilty of conspiracy to defraud the government out of lands in connection with the creation of the Blue Mountain forest reserve.

Counsel for defendants immediately gave notice of intention to move for a new trial and were allowed time to do so. The trial lasted twenty days.

Railroads are Instructed

Washington, Sept. 17.—Following the meeting of Secretary Wilson with the representatives of the various packing houses, a number of representatives of railroads met at the department and conferred with the secretary regarding the duties imposed on them by the new meat law. The railroad representatives were shown samples of the labels, which will be required to be pasted on the various meat products and were given to understand that before they accept consignments of meat and meat products for interstate shipment they must make sure that their proper labels are attached.

Weftern Union to Spend Millions

Chicago, Sept. 17.—The directors of the Western Union Telegraph Company have authorized President Clowry to call a meeting of stockholders on October 10 to vote on a proposition to issue $25,000,000 in gold bonds. The directors also voted that $10,000,000 in gold bonds be issued immediately for subscription by stockholders. The money realized from the bonds is to be used for new construction and the purchase of new property.

Hop Crop Not So Large

Tacoma, Sept. 18.—Hop dealers here say that the yield this season will be approximately 45,000 bales, the predictions of 60,000 bales, made several months ago being blasted by the drouth. This yield brings the state's output down to the same figure as it was last year. The acreage this season, however, is greater than it was last.

Chilean Volcanos in Full Eruption

New York, Sept,. 19.—A cable to the Sun from Santiago, Chile, says the Chilean volcano is in full eruption and a new crater has been formed. The terrified populace wanted to camp in the public spaces, but the authorities have refused to allow them.

SECURE UNIFORMITY FIRST

Commissioner Cockrell Tells of Plans Regarding Rate Law.

Wasnhington, Sept. 17.—Discussing the probable method of proceeding under the new railroad rate law, Interstate Commerce Commissioner Cockrell said the first effort of the commission would be a uniform way of docing business.

"We are," he said, "giving most of our attention to securing the adoption of a general system, believing that in pursuing this course we will lighten our own labors and render it possible for the railroads to aid us in carrying the law into effect."

He then outlined the plans of the commission to be to secure:

First—A uniform system of accounting by the railroads.

Second—A uniform system of classification of freight throughout the United States.

Third—A uniform schedule of rates, fares and charges.

Fourth—The performance by the roads of the entire transportation from the place where freight is received to the point of destination.

Mr. Cockrell also said that the railroads are manifesting a disposition to aid the commission in the enforcement of the law.

MONGOLIA IS AGROUND ON MIDWAY ISLAND REEF

Midway Island, North Pacific Ocean, Sept. 17.—The Pacific Mail steamship Mongolia, a sister ship of the Manchuria, is aground on Midway reef. The ship is being lightered and her passengers are being landed safely. The weather is fine and the sea smooth.

The steamship Mongolia sailed from Yokohama for San Francisco September 10. She is a sister ship of the Manchuria, which went ashore on Rabbit island August 20, and was only floated yesterday.

Passengers Safely Landed

Honolulu, Sept. 17.—A message received here from Capt. Porter, of the steamship Mongolia, says that the vessel is on the rocks and is in a bad position. Her passengers have been safely landed on Midway island. It is thought that steamers will be hurried from this port with supplies and tackle unless the Mongolia is quickly floated. They will also bring away her passengers. Midway is utterly lacking in accommodations for many people, and considerable hardship may result.

Midway island being so little above sea level affords no protection from any side from heavy seas. The position of the Mongolia is not known here, but a storm coming from any direction would affect her. Storms may be expected soon.

The Mongolia had on board 200 cabin passengers and 500 Asiatics in the steerage.

It is stated that Capt. Metcalf, who with Capt. Pillsbury succeeded in floating the Manchuria, will take the steamer Restorer to Midway for the purpose of salving the Mongolia as soon as he is able, with the tackle used in salving the Manchuria.

Fourth Large Vessel Stranded

San Francisco, Sept. 17.—The Pacific Mail Company's steamship Mongolia is the fourth large transpacific vessel to be stranded within the last two months. The other three were the United States transports Thomas and Sheridan and the Manchuria. The Thomas was gotten off, but the Sheridan is still aground.

SULTAN OF MOROCCO TO RECEIVE REMINDER

London, Sept. 19.—A dispatch from Taneigr to The Times says:

"There is a tendency to underestimate the importance of the American mission to Fez. Minister Gummere will not only present his credentials but also will lay before the sultan his government's views of the existing state of anarchy in Morocco and demand the payment of American claims and punishment for offenses against American subjects. The Maghzen also will doubtless be reminded of the sultan's pretense to speedily punish Raisuli for the seizoure and detention of Mr. Perdicaris."

The dispatch says the position of America renders her action in these matters easier than in the case of European powers, the hands of whose representatives are tied by the political situation in Europe. America's relation with Morocco outside the Algericas protocol are clearly defined by treaty and the sultan's intrigues with other powers will certainly not be accepted as an excuse for the infringement of these treaty rights.

Only by firm action can the sultan be made to realize his real position and responsibility.

"If," the dispatch adds, "the American minister succeeds in bringing about this he will deserve the thanks of all who are at present suffering from the incapacity and arrogance of the existing regime at Fez."

Seeking for a Legatee

Everett, Sept. 19.—Mrs. J. H. Morgan is in Everett sekeing Mrs. Charlotte Moore, who has been willed a sum of money by her brother. Mrs. Moore last lived at Wenatchee, but no trace has been found of her since she left that city. Mrs. Morgan, a friend of the legatee, started the search at Missoula, Mont., and expects to continue it until successful. She believes Mrs. Moore is somewhere in the Sound country.

SAYS CURE IS WORSE

EDITOR WATTERSON TAKES ISSUE WITH MR. BRYAN.

Announces His Intention of Opposing in Every Way Any Pronouncement By Democratic Party In Favor of Government Ownership of Railroads.

Louisville, Ky., Sept. 15.—Taking as his text W. J. Bryan's advocacy of government ownership of railroads, Henry Watterson, under the caption "Let Us Reason Together," in the Coruier-Journal, locks horns with the Nebraskan, and declares his unalterable purpose to fight the question with all his might from now until the next Democratic national convention. Among other things, Mr. Watterson says:

"We had thought that we might elect Mr. Bryan in his bare feet. He will not have this. He puts on the jackboots of railway ownership, which he declares fit him from toe to heel. They do not fit us; in our opinion they will not fit the Democratic party, and, as Mr. Bryan says it is a matter of individual preference, there is nothing left for it but to argue the point.

Wants No Friction

"Nearly two years lie before us. The question is too big for quibbling; it is too important for evasion, and it is too organic for Democrats to wander far from base. We shall discuss it with perfect candor, with exhaustive research, and without the least acrimony. There shall be no friction between Democrats in a matter on which results of the next presidential election will perhaps depend.

"If Mr. Bryan cannot save us by grace of his own fair standing with the people we must put forth an effort to save him from himself, for in this matter he tells us the voters make their own platform and that he will abide by their verdict.

"The Courier-Journal takes issue with Mr. Bryan. With Mr. Bryan it appeals to the voters. From now onward to the assembling of the next national Democratic convention we shall oppose the adoption of a plank favoring government ownership either as an affirmative plan or as a contingency, because, admitting the truth of all Mr. Bryan says about the interference of the railways in the politics of the country, we believe the cure lies in the law making power, and with respect to ownership, either federal or state, we regard the remedy as worse than the disease.

Country Not Ready

"For Mr. Bryan's views there is no reason that there should be other diessent than that which relates to an economic problem, pushed into the foreground far ahead of time. The country is not ready for it. The party is not ready for it.

"Although there may be, as Mr. Bryan says there is, 'An increasing number in both parties favoring government ownership,' there is, in our opinion, an overwhelming majority in both parties against it. Nor do we believe the people will ever saddle themselves with a national debt of many billions to buy the railways, even if they can ever be induced to believe there may be a money profit in running them.

"As Tom Johnson wisely says:

"'Better confine ourselves to municipal ownership until we see how it works before undertaking a scheme so vast and far-reaching as federal ownership.'"

OREGON HITS ROCKS PASSENGERS ARE SAFE

Valdez, Sept. 15.—The steamer Oregon hit the rocks on the beach of Hinchbrook island at the entrance of Prince William sound at midnight.

She was trying to find the entrance in the pitch darkness when the headland loomed up, and although the engines were reversed she struck hard enough to tear her bottom off.

The vessel struck at low tide and water soon filled the engine room to the second grating. A crew of five men immediately came to Valdez for assistance. The revenue cutters Rush and McCulloch left to get the passengers. There was no sea at the time of the wreck, but the position is exposed to the full force of the swell if the wind raises. The wreck is seventy miles from Valdez and thirty five from Nuchek.

All the passengers are safe, but there is no chance of saving the vessel.

To Boost Pacific Northwest

Seattle, Sept. 19.—All the commercial and industrial organizations of Oregon, Washington, Idaho and Montana are to be gathered together into one large body, having for its purpose the advancement and exploitation of the vast territory included within the four commonwealths. A convention will be held ia Spokane, Tuesday, September 25, to create this central organization.

Says Harriman Controls B. & O.

New Y ork, Sept. 18.—The Tribune says: "E. H. Harriman and his associates, it was said yesterday in quarters usually well informed, have secured control of the Baltimore & Ohio railroad and propose using it, with probably the Chicago & Alton, as the connecting link to forming, with the Union Pacific a through line from ocean to ocean."

RELIEF MONEY HELD UP

San Francisco May Send Agent East to Look After Interests.

San Francisco, Sept. 19.—It is said that the relief corporation is considering the advisability of sending an agent to Washington to look after San Francisco's interest in the $1 800,000 held there by the National Red Cross for the relief of this city. Word from Washington that the directors of the Red Cross had not decided what disposition should be made of the money, but would meet on September 25, created something of a sensation at relief headquarters.

It has been given out right along that this money would be turned over to the corporation early in September. Five hundred thousand dollars is being held in New York and $600,000 in Boston. An agent from Boston is now on his way to San Francisco to look into the situation.

STATE'S VALUATION IS ABOUT $525,000,000

Olympia, Sept. 19.—Washington's state tax levy will be based on an aggregate valuation of about $525,000,000, or practically the same aggregate as reported by the several counties, instead of at about $350,000,000, as was contended for by State Auditor Clausen.

Mr. Clausen pointed out that to leave the valuations at the larger figure would result in the collection of much more money than is needed for the highway and military funds, levies for which funds are fixed by law and cannot be changed. He stated that the military fund now has more cash on hand than it will need for the ensuing year; that really no levy is needed for that fund and none would be made but for the mandatory law.

Enough Money for State Roads

He also declared that the fixed highway levy on the smaller valuation would bring in all the money that would be needed for so-called "state roads," more in fact than the last legislature appropriated, and that the last appropriation will, to a large extent, revert back because it is greater than is required for expenditures.

Mr. Rockwell led the opposition to the Clausen plan. He pointed out that even if the higher valuation results in raising more money than enough for military and road funds the extra money will not be lost. The extra cash will lie in the state treasury and only such amounts will be expended from these funds as the legislature appropriates from the funds. Finally the following resolution drafted by Land Commissioner Ross, was adopted:

"Moved that this board proceed to classify property and equalize the assessments thereof as between counties so that the total equalized value shall be as nearly as practicable equal to the aggregate value as returned by the county boards."

ELECTRIC LINE FROM TACOMA TO ORTING

Tacoma, Sept. 19.—A trolley line twenty-one miles in length connecting Puyallup, Orting and Sumner with Tacoma, will be constructed within the coming year by the Tacoma Railway & Power Company and the Puget Sound Electric Company.

The line will connect with the Seattle-Tacoma interurban road just north of the point where the road crosses the Puyallup river. It will traverse the richest agricultural district in the vicinity of Tacoma and will lessen the distance by trolley road from Tacoma to Puyallup by eight miles. The road will cost nearly $500,000, will be built of the heaviset equipment, and will give an hourly service between Orting and Tacoma and the intermediate points. The line will bridge the Puyallup river three times, these being the maximum engineering feats. The country traversed is all level valley land.

Franchises will be asked of the valley towns at once and work will be commenced within a month. The greater part of the right of way has already been secured.

USE GASOLINE ON FEEDERS

Union Pacific at Last Makes New Motive Power Feasible.

Omaha, Sept. 19.—W. R. McKeen, superintendent of motive power for the Union Pacific has announced that the experiments of his company in the use of gasoline for propelling passenger cars have at last proved successful. Mr. McKeen took a party of railroad men and newspaper men over the line from Columbus, Neb., to Omaha in motor car No. 8, an average speed of above 45 miles an hour being maintained for the distance, 91 miles. The branch lines of the system will be equipped with these cars.

Would Disbar Judge Tanner

Portland, Or., Sept. 19.—The Oregon Bar Association has commenced disbarment proceedings against Judge A. H. Tanner on the ground that he perjured himself before the federal grand jury when the late Senator John H. Mitchell was under investigation in connection with the land frauds in this state.

Chinese Emperor Congratulated

Victoria, B. C., Sept. 17.—The Chinese Empire Reform Association of British Columbia has sent the following cablegram to Emperor Hsu at Peking: "Hearty congratulations for adoption of constitution."

PERUNA PRAISED.

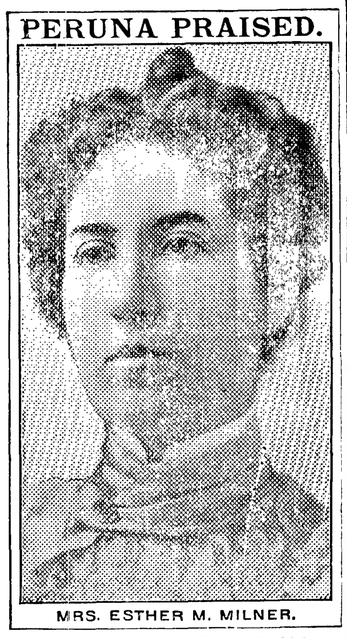

MRS. ESTHER M. MILNER.

Box 321, DeGraff, Ohio.
Dr. S. B. Hartman, Columbus, Ohio.
Dear Sir:—

I was a terrible sufferer from pelvic weakness and had headache continuously. I was not able to do my housework for myself and husband.

I wrote you and described my condition as nearly as possible. You recommended Peruna. I took four bottles of it and was completely cured. I think Peruna a wonderful medicine and have recommended it to my friends with the very best of results. Esther M. Milner.

Very few of the great multitude of women who have been relieved of some pelvic disease or weakness by Peruna ever consent to give a testimonial to be read by the public.

There are, however, a few courageous, self sacrificing women who will for the sake of their suffering sisters allow their cures to be published.

Mrs. Milner is one of these. In her gratitude for her restoration to health she is willing that the women of the whole world should know it. A chronic invalid brought back to health is no small matter. Words are inadequate to express complete gratitude.

A GRATEFUL LETTER TO DR. HARTMAN

MAKE NO MISTAKE

TOWER'S FISH BRAND

OILED CLOTHING will give you complete protection and long service You can't afford to buy any other

Every garment guaranteed

The best dealers sell it

A. J. TOWER CO. BOSTON MASS. TOWER CANADIAN CO. TORONTO CAN

This Book Is Free

CONTAINING

"Borax in the Laundry, Kitchen, Nursery and Sick Room."
"How to Have a Clear Complexion."
"Articles on the Hair and Hands."
"Borax as a Preservative, Etc."

It gives invaluable information on the 1000 uses of 20-MULE-TEAM BORAX in the Home, Farm and Dairy.

All dealers. Free Sample Borax and Borax Soap, Booklet and Souvenir Picture in colors, for 10 cents and Dealer's name. PACIFIC COAST BORAX CO., Oakland, Cal.

If you have any Alder timber to sell, write the Wash. Broom & W. W. Co., Seattle.

Dishwashing Device.

Where a great deal of dishwashing is necessary, it is a good plan to do away with the drying of them. To make this possible in the average household, a 25-cent rack is now sold. It is shaped like those photographers use for negatives, only, of course, much larger. After being rinsed with clean hot water, the dishes can be set up on edge in the rack and allowed to dry by evaporation. All they need then is a polish with a dry towel as they are placed on the table.

Pale, Thin, Nervous?

Then your blood must be in a very bad condition. You certainly know what to take, then take it—Ayer's Sarsaparilla. If you doubt, then consult your doctor. We know what he will say about this grand old family medicine. Sold for over 60 years.

This is the first question your doctor would ask: "Are your bowels regular?" He knows that daily action of the bowels is absolutely essential to recovery. Keep your liver active and your bowels regular by taking laxative doses of Ayer's Pills.

Made by J. C. Ayer Co., Lowell, Mass. Also manufacturers of

Ayer's HAIR VIGOR. AGUE CURE. CHERRY PECTORAL.

WOMEN AND FASHION

Fussy Housewives.

The best housekeeper is not she who passes the whole day slaving in the house—"doing the work," she terms it; muddling is the correct expression. A woman with method gets through her domestic duties, even without the aid of a servant, by midday or soon after and is ready to take a walk, make a call or two or rest, comfortably with a book or her needlework. Her home is tidy and she is always neatly and consistently dressed. Meals are prepared tastefully and economically and are always punctually served.

Although no one enjoys a pleasant chat more than she does, she avoids anything like idle gossip, and no one can tempt her to waste the early morning hours in talking over her neighbors' affairs.

A good housekeeper also avoids debt. She insists upon paying for everything as she gets it and sees that she gets good value for her money.

A fussy woman may be a prim old maid, but she is probably an untidy wife, always very unpunctual, for she has "no time" to do anything, her faculty for fuss retarding her actions. She never spares herself, never idles a moment and thinks nothing can be done so well by any one as by herself. Hence she is quite unnecessarily overworked, overfatigued and frequently fractious.

The husband goes to his club; the children are so accustomed to continued scolding that they become either hypocrites or unusually unmanageable and heedless of rebuke. To some extent they deserve pity, for they are teased about their food, clothes, health, exercise, games and lessons. Nothing is done without plenty of fuss and discussion and many harmless pleasures are lost.

For Metal Beds.

If metal beds are chosen with an eye to their keeping bright and then given just a little care, there is no necessity for their turning dull and tarnishing. Experts say that brass ought not to tarnish if it is properly treated in the first place and the brass trimmings to white beds are the first places usually that show wear. Be careful in getting your bed to see if the trimmings (or the bed itself, if it is all brass) are carefully finished. If you do not know the signs yourself, ask some one who does; it may cost a little more than you thought, but it will be less in the long run. Enameling can be done (redone, that is) at home with very little trouble. And enamel paints cost so little that there is no excuse for letting a white iron bed go shabby, even though frequent handlings may have scarred the enamel here and there. Once in every few weeks, too, an enameled bed should be gone over with a soapy rag; it is surprising how much dirt will come off and how fresh the enamel will look after its cleaning.

A Fancy Dress Hat.

Yellow and white are the colors of a smart hat for dress wear. The narrow brimmed, low crowned hat is fashioned from Porto Rico cone. These cone points are flattened into effective shape and give the hat a pretty air. The straw is of corn yellow.

Large white daisies, with charming yellow eyes, are placed in conventional stiffness about the crown. Two long ostrich feathers are on the left side of the hat, and drop across the back. These are white, shading to a deep rich yellow.

Advice for the Newly Married.

If it were possible for the young husband to take up life where some prosperous business man has laid it down there might be spared him the self-denial and long years of labor that otherwise lay the foundation for his future success, says Aunt Jane in Wallace's Farmer. Most young people must begin life with very little money or experience, and it is to them I wish to preach.

Perhaps the income may be sufficient to provide a nicely furnished home in a rented house, plenty of rich food and expensive clothing, but there is nothing left. "In the beginning." Those are wonderful words. A new life is opening before you; old things have passed away. You have cut asunder the chains that bound you to the old home. You have embarked together alone on life's sea. Look well how you steer the bark, lest you become wrecked on the shoals or reefs of expensive living and wastefulness.

Begin with economy as your watchword. Begin by giving up all useless expenses. Begin by being contented with living sufficiently within your income that you may lay by something from your income each month. "In the beginning" it is so much easier to start right than it is to get right after the habits of living have been formed. "In the beginning" the foundation is laid for successful ending. Begin right, end well.

After a while sickness will be sure to come to one or both of you; added expenses constantly arise, and unless you begin to save from the start you will find it difficult to save at all.

Don't deny yourselves every comfort in life and become mere "money grubbers." Enjoy necessary comforts, but beware of unnecessary luxuries. Learn to be contented with what you can afford, and don't worry because some neighbor or friend has more expensive things than you. Look well to the little expenses.

A good many of the severe forms of chemisette are being worn again. These are made of lawn slightly stiffened, and in some cases the choker is encircled by a satin frock. Lace and lingerie guimpes and chemisettes have been worn so long that these new ones are a welcome change.

The tulle boas look well on women whose necks are long enough and who are also tall enough to carry them, and they provide sufficient protection to the neck from drafts, while loosened and pushed back on the shoulders they remove even the little bit of warmth they possess from the throat.

If you make a belt out of ribbon, which, of course, is on the straight, it is very much more satisfactory to use two lengths of narrow ribbon instead of one length of wide. Do not sew the two lengths of ribbon together, but adjust them to the bones at the front, back and sides. The two pieces of ribbon will allow more "give" than one piece would, so that the belt will fit better into the line of the waist.

Health and Beauty.

Daily bathing promotes health, vigor and beauty.

Dryness of skin and general eruptions call for more fruit to be eaten.

Bathing behind the ears with right hot water often relieves a headache.

If possible, pass at least two hours of each day in the sunshine and open air.

Almond meal may be used instead of soap if the latter is irritating to the skin.

Arnica diluted wtih warm water acts like magic in soothing tired, swollen feet.

Practice deep breathing constantly. After a short time it will become a habit.

If your nose is shiny use almond meal instead of soap and powder lightly with starch.

Soak the finger nails in warm sweet oil to get them fine and smooth and healthy.

Iodine will help neuralgic pain if the spot where the pain is severest be painted with it.

Moistened tea leaves applied to a burn will relieve the inflammation and prevent a scar.

If it is found necessary to wash the face shortly before going for a drive omit the use of soap.

Never use soap and water on the face just before going out in the air or directly after coming in.

When a cut will not stop bleeding apply ground rice or flour. Either one is said to be very efficacious.

If the habit of leaning on the elbows has been formed it should be broken immediately, as it is this habit that causes callous spots.

Oatmeal in the bath water will impart a velvety softness to the skin. To avoid stopping the waste pipes tie the oatmeal in a good-sized cheesecloth bag.

For hypersensitive spots on the teeth, due to an acid condition of the mouth, apply sodium bicarbonate with an orange-wood stick every morning and evening.

Every night bathe your face carefully with pure soap and warm water, afterward using a good skin food or cream. You will soon have your complexion clear and fine.

For headache squeeze the juice of a small lemon into a glass full nearly up with water; add a good pinch of soda and drink while foaming. Is especially good if one is dyspeptic or bilious.

Light Silk Blouse.

A beautiful silk blouse has a lace yoke bordered with chiffon roses or lace motifs heading tiny ruffles of silk. Across the plaited body are similar ruffles headed with roses.

Prickly Heat Remedy.

If the baby is troubled with prickly heat, perhaps it is dressed too warmly. Loosen the clothing and make it a little lighter. Dissolve a small teaspoonful of bicarbonate of soda in his bath. You might also bathe the affected parts with diluted witch hazel, using a soft linen cloth.

LATE SUMMMER FROCKS.

Embroidered messaline, with paralleled skirt and vest and flat collar of lace. Girdle of satin or taffeta a little darker in tone than the frock.

Checked voile in brown and white, with bands of the material piped with brown taffeta. Waistcoat and belt of white cloth, with brown buttons.

Prove It By the Oven Fire

Put the wonderful K C Baking Powder to the test. Get a can on approval. Your money will be returned if you don't agree that all we claim is true. You'll be delighted with the delicious, wholesome things that

K C BAKING POWDER

will bring to life in your oven. K C Baking Powder is two-thirds cheaper and makes purer, better, more healthful food than other powders anywhere near K C Quality. 25 ounces for 25 cents. Get it to-day!

JAQUES MFG. CO. Chicago

Short Suggestions.

Wash the bread box out weekly and air it before placing bread in it again.

A spoonful of water added to an egg before beating it makes it more frothy.

Extra silver should be kept in canton flannel bags with a small lump of camphor in each. It will in this way retain its brightness indefinitely.

To keep marmalade air-tight beat well the white of an egg, with it brush over white paper and cover the marmalade pot with the paper while the preserve is still hot.

Paint will stick to tinware if the surface is scratched with a piece of rough pumice stone or coarse sandpaper and a thin coat of shellac varnish applied before the paint is put on.

WANTED—Alder bolts or logs by Wash. Broom & W. W. Co., Seattle.

Snowflake Pudding.

If this pudding is as dainty as its name it ought to be delicious. To make it, soak a package of gelatine in one cup of cold water until thoroughly dissolved, then turn into it two and a half cups of boiling water, the juice of two small lemons, one and one-half cupfuls of sugar and the well-beaten whites of three eggs. Whip until very stiff. Make a custard by scalding one and a half pints of milk, adding to it one cup of sugar, one tablespoonful of flour and the yolks of three eggs. When cold, flavor with vanilla.

Deafness Cannot Be Cured

by local applications as they cannot reach the diseased portion of the ear. There is only one way to cure deafness, and that is by constitutional remedies. Deafness is caused by an inflamed condition of the mucous lining of the Eustachian Tube. When this tube is inflamed you have a rumbling sound or imperfect hearing, and when it is entirely closed, Deafness is the result, and unless the inflammation can be taken out and this tube restored to its normal condition, hearing will be destroyed forever; nine cases out of ten are caused by Catarrh, which is nothing but an inflamed condition of the mucous surfaces.

We will give One Hundred Dollars for any case of Deafness (caused by catarrh) that cannot be cured by Hall's Catarrh Cure. Send for circulars, free.

F. J. CHENEY & CO., Toledo, O.

Sold by Druggists, 75c.
Hall's Family Pills are the best.

Many a father who has won his way from poverty to riches by hard and grinding toil makes the mistake of deciding that his boy shall not know the drudgery of daily routine, and brings the lad up in idleness, with all the pocket-money he can spend. Attention has lately been called to such a one, now awaiting trial for murder, whose father gave him a thousand dollars a month while he was still under 21 and a pupil in a boarding-school. It is not surprising that he fell on the pathway paved for him with slippery gold pieces.

FITS St. Vitus' Dance and all Nervous Diseases permanently cured by Dr. Kline's Great Nerve Restorer. Send for FREE $2 trial bottle and treatise. Dr. R. H. Kline, Ld., 931 Arch St., Phila., Pa.

Harlequin Jelly.

Dissolve a half package of gelatine in a pint and a half of cold water. Have ready the juice of two lemons, two oranges and a can of pineapple and add to it a cup and a half of sugar. Pour over the mixture a pint of boiling water and add the whole to the gelatine; stir thoroughly, strain, and set away to cool. Cut into dice pineapple, oranges, candied cherries and bananas until there is a cup and a half, and when the gelatine begins to harden drop in the fruit lightly. Pour into a mold and chill.

CASTORIA

For Infants and Children.

The Kind You Have Always Bought

Bears the Signature of Chas. H. Fletcher

Marmalade Turnovers.

Take two eggs, the weight of one in butter and in flour, half a pint of milk, and a dessertspoonful of sugar; cream the sugar and butter together, working them in a basin with a wooden spoon; add the flour and the milk, and beat well. Pour the latter into some buttered saucers, and bake for about twenty minutes in a moderate oven, but do not let them harden; turn out and fold in two, like turnovers, putting a teaspoonful of marmalade in each. Sift white sugar over, and serve hot.

Mrs. Catt has been received abroad by royalty. She had, of course, the proverbial right to look at a king.

W. L. DOUGLAS $3.50 & $3.00 Shoes

BEST IN THE WORLD

W. L. Douglas $4 Gilt Edge line cannot be equalled at any price

To Shoe Dealers: W. L. Douglas' Jobbing House is the most complete in this country. Send for Catalog

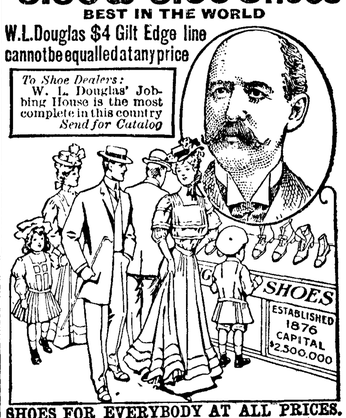

SHOES FOR EVERYBODY AT ALL PRICES.
Men's Shoes, $5 to $1.50. Boys' Shoes, $3 to $1.25. Women's Shoes, $4.00 to $1.50. Misses' & Children's Shoes, $2.25 to $1.00.
Try W. L. Douglas Women's, Misses and Children's shoes; for style, fit and wear they excel other makes.

If I could take you into my large factories at Brockton, Mass., and show you how carefully W. L. Douglas shoes are made, you would then understand why they hold their shape, fit better, wear longer, and are of greater value than any other make.

Wherever you live, you can obtain W. L. Douglas shoes. His name and price is stamped on the bottom, which protects you against high prices and inferior shoes. *Take no substitute.* Ask your dealer for W. L. Douglas shoes and insist upon having them.

Fast Color Eyelets used; they will not wear brassy.
Write for Illustrated Catalog of Fall Styles.
W. L. DOUGLAS, Dept. 13, Brockton, Mass.

Send in your orders for Christmas

Logging and PROSPECTING SHOES

R. L. BEATTIE, Flyer Dock, SEATTLE, Wash.

HEAVES CURED! A remedy for lung, throat and wind troubles. Cures Heaves, Coughs, Distemper and Indigestion. Veterinarians use and recommend

PRUSSIAN HEAVE POWDERS

Druggists will get them. Price 50c at dealer, 60c by mail. Send for Free book.

PRUSSIAN REMEDY CO., ST. PAUL, MINN.
THAS. H. LILLY CO., Seattle and Portland, Wholesale Agts

LAND SCRIP Bought and Sold

Approved Forest Reserve and Railroad Scrip for surveyed, unsurveyed, timbered or prairie land; approved United States Military Bounty Land Warrants; Reserve Filed Soldiers' Additional Scrip; all kinds of Land Scrip bought and sold.

H. M. HAMILTON, The Portland, Portland, Or.

THE DAISY FLY KILLER destroys all the flies and affords comfort to every home—in dining room, sleeping room and all places where flies are troublesome. Clean, neat and will not soil or injure anything. Try them once and you will never be without them. If not kept by dealers, sent prepaid for 20c. Harold Somers, 149 DeKalb ave., Brooklyn, N. Y.

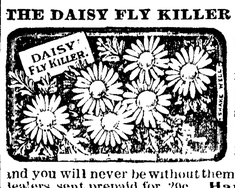

HOWARD E. BURTON, Assayer and Chemist, Leadville, Colorado. Specimen Prices; Gold, Silver, Lead, $1.00; Gold, Silver 75c; Gold, 50c; Zinc or Copper, $1. Cyanide Tests. Mailing Envelopes and full price list sent on application. Control and Umpire Work solicited. Reference: Carbonate National Bank.

PATENTS

BARNES & CO. SEATTLE
STARR-BOYD BLOCK

SEND FOR BOOK ON PATENTS

WHEN writing to advertisers please mention this paper.

Notice and Summons by Publication of Tax Foreclosure. No. 347.

In the Superior Court of the State of Washington, in and for Clallam County.

Clallam County, Plaintiff, vs. All Persons hereinafter mentioned, and all persons unknown, if any, having or claiming an interest or estate in and to the hereinafter described reat property, are hereby made Defendants.

State of Washington to all persons hereinafter mentioned, who are the owners or reputed owners, of, and all persons unknown, claiming or having an interest or estate in the hereinafter described real property.

You and each of you are hereby notified that the above named Plaintiff, Clallam County, is the owner and holder of Delinquent Tax Certificate, issued in one general certificate in book form, marked "I," by the Treasurer of said Clallam county, State of Washington, embracing the real property hereinafter described and set opposite the respective names of owners or reputed owners, or unknown owners, situated in Clallam county, State of Washington; and you are further notified, that in reading the description of lands hereinafter described, the abbreviations, "Sec." "Twp." and "R." means Section, Township and Range, and that in reading the description of Lot and Block hereinafter described, the letters "L" and "B" means lot and block respectively.

That said Certificate was issued on the 20th day of August, A, D, 1906 for the sum set opposite each piece or parcel of land hereinafter described, for the delinquent taxes due for the year 1899; that the said taxes for said year are unpaid and due the plaintiff, which said several sums bear interest at the rate of Fifteen (15) per cent per annum from the 20th day of August 1906, said owners or reputed owners, said real estate and said amounts are particularly described as follows, to-wit:

ACREAGE.

		Amount
A. W. Kelly und. ½ s½ nw¼ ne¼ sec 29 twp 30 r 2 10 acres		$ 2 33
Bank of Clallam county ne¼ se¼ sec 7 twp 29 r 3 40 acres		10 86
William P. Horner se¼ sw¼ sw¼ sec 1 twp 29 sec r 4 10 acres		2 04
William Potter w½ e½ ne¼ sw¼ sec 2 twp 29 r 4 10 acres		3 19
Thomas H. Putnam nw¼ ne¼ and ne¼ nw¼ sec 15 twp 29 r 4 80 acres		4 51
William H. Wright nw¼ ne¼ sw¼ sec 13 twp 30 r 4 10 acres		3 79
J. A. Smith se¼ se¼ se¼ sec 25 twp 30 r 4 10 acres		3 49
Emil Behm w½ ne¼ se¼ nw¼ sec 18 twp 30 r 5 5 acres		2 66
George F. Smith sw¼ se¼ nw¼ sec 18 twp 30 r 5 10 acres		5 30
John R. Kennard sw¼ se¼ sw¼ and e½ se1-4 sw1-4 sec 21 twp 30 r 5 30 acres		8 96
John R. Kennard se¼ sw¼ sw¼ sec 21 twp 30 r 5 10 acres		2 99
Noah C. Trout s½ nw¼ sw¼ sec 27 twp 30 r 5 20 acres		4 96
John R. Kennard w½ ne¼ nw¼ sec 28 twp 30 r 5 20 acres		7 57
Louis Buchman nw¼ sw¼ and s½ sw¼ sec 31 twp 30 r 5 120 acres		45 40
Amelia Goldwater w½ ne¼ ne¼ sec 32 twp 30 r 5 20 acres		6 05
Thomas Moore s½ sw¼ sw¼ sec 15 twp 30 r 6 20 acres		23 28
S. W. Hartt n½ nw1-4 sw1-4 sec 20 twp 30 r 6 20 acres		21 34
John H. E. Porte s½ sw1-4 nw1-4 ne1-4 sec 21 twp 30 r 6 5 acres		4 85
Emil Behm s½ se1-4 nw1-4 nw1-4 sec 21 twp 30 r 6 5 acres		5 33
William Hintze se1-4 ne1-4 sw1-4 sec 25 twp 30 r 6 10 acres		4 07
Charles Raming w½ w½ nw1-4 ne1-4 sec 26 twp 30 r 6 10 acres		6 24
Charles Sturm e½ e½ ne1-4 nw1-4 ne1-4 sec 26 twp 30 r 6 2½ acres		1 35
George H. Gale sw1-4 sw1-4 sw1-4 sec 26 twp 30 r 6 10 acres		5 34
M. Le Feuver se1-4 se1-4 sec 26 twp 30 r 6 40 acres		21 39
John Cain w½ sw1-4 se1-4 ne1-4 sec 2 twp 30 r 7 5 acres		3 10
Thomas Thompson sw1-4 sw1-4 sec 10 twp 30 r 8 40 acres		13 97
Anton Bauer ne1-4 sec 23 twp 30 r 5 160 acres		46 95
Franck C. Drumb ne1-4 ne1-4 nw 1-4 sec 24 twp 30 r 8 10 acres		1 11
Union Land Co. lot 1 sec 19 twp 31 r 8 28 acres		11 95
Union Land Co. lots 4 and 5 sec 20 twp 31 r 8 65 acres		27 76
Union Land Co. lot 5 sec 22 twp 31 r 8 39.90 acres		16 30
F. J. Davies lots 3 and 4 sec 30 twp 31 r 8 8.39 acres		4.31
W. E. Reynolds se1-4 se1.4 se1-4 sec 32 twp 31 r 8 10 acres		5.98
Adaline Poquet lot 2 and nw1-4 sw 1-4 sec 27 twp 30 r 12 69.90 acres		51 68
Adaline Poquet ne1-4 se1-4 sec 28 twp 30 r 12 40 acres		9 08
J. P. Gleason lot 2 sec 10 twp 28 r 14 .50 acres		14
F. Morganthald se1 4 se1-4 sec 13 twp 28 r 15 40 acres		6.98
G. Morganthald sw1-4 se1-4 sec 13 twp 28 r 15 40 acres		6.98

Government Townsite of Port Angeles.

	Lot	Bl'k	Am't
C. D. Ulmer	3.	11	$14 56
C. D. Ulmer	18	11	17 96
C. D. Ulmer	20	11	21 50
C. D. Ulmer	11	12	28 70
C. D. Ulmer	8-& 9	36	63 55
D. W. Morse adm.	18	38	21 50
C. D. Ulmer	10 & 11	74	29 83
W. E. Reynolds	12	75	10 79
Mrs. Mary Walker	3	83	8 61
C. D. Ulmer	5	84	12 92
Daniel Morrison	4	95	11 48
Peter Johnson	15 & 16	122	13 04
Thomas Jarvis	11	123	2 97
Malvine Gross	3.	125	1 19
J. P. Christensen	9 & 10	130	2 36
John Lund	13 & 14	141	7 10
John Lund	17 & 18	141	7 10
Thomas Jarvis	11	145	2 97
Ernest Nielson	17 & 18	148	5 95
William Price	7 & 8	150	8 30
Frank J. House	5	153	4 73
Max Cohn	15 & 15	157	14 22
Bishop J. Bradley	17 & 18	180	6 52
George H. Gale	14	185	3 54
Emma Wilkins	17 & 18	185	5 95
James Stanton	3 & 4	189	7 70
Emma Wilkins	12 & 13	189	5 95
L. R. Cole	17 & 18	205	5 95
Thomas Jarvis	15	212	2 97
Philip Eckert	7 & 8	225	5 35
Lena Fallon	11 & 12	238	12 41
Anna L. Forsburg	10	241	7 10
Mrs. A. Ahlvers	4	246	4 15
Charles Schell	6 & 7	246	8 30
Reynolds, Crispin & Wash	8, 9 & 10	246	12 46
Josephine Kirsch	19 & 20	248	3 99
E. W. Gideon	12 & 13	249	5 95
W. K. Ure	9 & 10	256	11 83
John H. Rockberg	3	261	2 36
Lola M. Stoops	11 & 12	263	11 83
Charles H. Wilson	8	267	7 10
William Kenzier	6 & 7	277	5 95
Charles M. Kent	9 & 10	302	9 46
John Hutzen	13 & 14	302	8 30
Marcus Boggs	14	309	2 36
James L. Martin	15 & 16	319	7 10
S. A. Buck	11	322	1 19
Philip Eckert	11 & 12	353	7 10
Philip Eckert	11 & 12	354	6 52
Jacob H. Shuler	4	362	1 78
George D. Farney	19 & 20	365	4 15
Abel W. Seddon	1	369	5 55
T. R. Dripps	9	370	3 55
Philip Eckert	11 & 12	370	4 15
John Hutzen	13 & 14	383	3 56
Thomas T. Aldwell	15 & 16	396	2 36
Edward D. Speilvogal	13	416	1 19
Harry O. Trounce	13	431	1 19
James O. Trounce	14	431	1 19
John Lund	19 & 20	433	2 36

Norman R. Smith's Subdivision of the Townsite of Port Angeles.

Magdalena Fean	1 & 2	38	$77 52

Puget Sound Cooperative Colony Subdivision of the Townsite of Port Angeles.

H. B. Farrar	1 & 2	2	$20 14

Glover's Subdivision of the Townsite of Port Angeles.

Sarah McDonald	4	A	$2 36

D. W. Morse's subdivision of suburban lot 8, of the Townsite of Port Angeles.

S. S. Peterson and S. W. Hartt	7	125	$3 60

Perkin's subdivision of suburban lot 32 of the Townsite of Port Angeles.

Charles Raymond	33 & 34		$ 8 61

Auckland Addition to the Townsite of Port Angeles.

McCreadie & Adamthwaite	15	B	$ .13
William J Vaughn	16	B	.13
" "	26	B	.13
" "	35 & 36	B	.26
" "	19	D	.13
" "	42	D	.13
" "	4	E	.13
" "	3	F	.13
" "	20	F	.13
" "	38	F	.13
" "	48	F	.13
" "	20	G	.13
" "	23	G	.13
" "	32	G	.13
" "	39	G	.13
" "	4, 5 & 6	H	.39
" "	9	H	.13
" "	11	H	.13
" "	17	H	.13
" "	21	H	.13
" "	24	H	.13
" "	32	H	.13
" "	3	I	.13
" "	6, 7, 8 & 9	I	.52
" "	18	I	.13

Crow Baker's Addition to the Townsite of Port Angeles.

William J. Vaughn	25 to 30	I	$2 56
John W. Coburn	13, 14, 15	M	1 28

Bryan's Addition to the Townsite of Port Angeles.

Moses McGregor	1 & 2	4	$ .82
Simon Leiser	11 & 12	5	.82

Brookline Addition to the Townsite of Port Angeles.

Hermie B. Gipsen	4, 5 & 6	14	.42

Beatrice Addition to the Townsite of Port Angeles.

G. M. Lauridsen	24 to 33	5	$1 55
" "	38 to 46	5	1 40

Burtch's Addition to the Townsite of Port Angeles.

C. A. Poindexter	2	6	$ .15
" "	4 & 5	18	.30
" "	7 to 10	18	.60
" "	1 to 6	19	.90
" "	9 to 12	19	.60
" "	1 & 2	20	.30
" "	11 & 12	20	.30
" "	5 & 6	33	.30
" "	10, 11 & 12	33	.46

Beacon Hill Addition to the Townsite of Port Angeles.

James Stewart	26 & 27	2	$ .73
"	15 & 16	3	.73
George McKenzie	29	3	.36
John A. Boyd	30, 31 & 32	3	1 10
Henry Carter	4	5	.36
Arthur Fertier	5	5	.36
James Stewart	8 & 9	5	.73
"	24 & 25	5	.73
William Carey	3 to 15	6	4 79
"	29 & 30	6	.73
James Stewart	27, 28 & 29	7	1 10
John Burquist	26 & 27	8	.73

Busses Addition to the Townsite of Port Angeles.

George E. Barbour	7 to 12	14	$ .93
Ida F. Thurston	1 to 12	16	1 86

Chamber's Addition to the Townsite of Port Angeles.

Ben Chambers	18 to 22	3	$1 45

Columbia Addition to the Townsite of Port Angeles.

George Kelland	1 to 4	E	$ .76

Townsite of Clallam.

Cornelia Kasson	11 & 12	1	$1 22
M. A. Throckmorton	1 & 2	2	1 22
A. Fairservice & Co.	7 & 8	2	3 86
B. H. Burgess	3	2	.61
H. C. Gordon	3 & 4	2	.61
Mrs. Helen A. Walker	11 to 18	30	1 25

Chandler's Suburban Addition to the Townsite of Port Angeles.

James Sharpe	13 & 14	9	$ .46
Mary Baillie	34 & 35	10	.46
W. S. Chandler	12 to 16	11	1 18

Crescent Addition to the Townsite of Port Angeles.

Samuel Walsky	11 & 12	3	$ .35
John Mallory	3, 4 & 5	4	.51
"	21 & 22	4	.35

Electric Addition to the Townsite of Port Angeles.

William B. Calvert	24	1	$ .15

Jamestown,

Abbey Collier	¼ of A		$6.03

Fogarty & Dolan's Addition to the Townsite of Port Angeles.

Frank J. Hudson	10 & 11	3	$1 00
Donald McMasters	17, 18 and 19	3	1 49
W. N. Morse	21 & 22	14	1 21
William H. Cary	7 to 12	25	3 60
"	16 & 17	25	1 21
"	21 to 24	25	2 40

Fogarty & Dolan's 2nd Addition to the Townsite of Port Angeles.

W. S. Morrissey	23 to 32	2	$3 10
W. L. Peterson	1 to 7	8	2 21
J. B. White	8	8	.30
W. L. Peterson	9 to 32	8	7 45

Forsland's Suburban Home Addition to the Townsite of Port Angeles.

Peter Johnson	2		$3 57

Gale's Addition to the Townsite of Port Angeles.

George H. Gale	11	10	$ .68
John G. Banks	10 to 13	11	2 72
George H. Gale	17 & 18	15	1 38
P.A.&E.R.R.Co.	13	19	.68

George H. Gale's 2nd Addition to the Townsite of Port Angeles.

Emil Behm	11 & 12	1	$1 00
William Kolman	13 & 14	2	1 00

Grants Addition to the Townsite of Port Angeles.

T. T. & C. A. Griggs	11	27	$ .50
Nellie L. Meagher	14	28	.50

Green's Bellview Addition to the Townsite of Port Angeles,

Lucinda H. Green	15 & 16	9	$1 44

Gay & Bickford's 1st Addition to the Townsite of Port Angeles.

L. J. Desher	7	8	$ .22
"	6	8	.22
Eli Rose	31	12	.22
Luella Vandevanter	19 to 26	13	1.86
H. P. Weaver	2 & 3	11	.44
Walter Myers	1 & 2	18	.44

Goddyn's Addition to the Townsite of Port Angeles.

E. E. Blackwood	11	1	$1 15

Grand View Addition to the Townsite of Port Angeles

S. C. Templin	26 & 27	5	$ .58

First Division of Kellogg Land Co.'s Plat of Clallam.

Kellogg Land Co.	253 & 254	14	$4.98
J. F. Keltner	277	15	.60

Lincoln Park Addition to the Townsite of Port Angeles.

Marshal Ingalls	18		$ 3.20

Liebes Addition to the Townsite of Port Angeles.

T. H. Liebe	44, 45, 46	1	$ .39
James McKenny	5	3	.13
na McKenzie	6 to 10	3	.68
Charles Dillon	5	5	.13
C. Geyer	21	5	.13
J. H. Kessler	1, 2 & 3	8	.39
Mary Straub	30	9	.13

McGill's Addition to the Townsite of Port Angeles.

Annie Wunderlich	41	4	$ .30
Otis Conary	46 to 49	4	1 24

Mallett's Addition to the Townsite of Port Angeles.

Mary J. Hoyt	1 to 4	14	$ .86

Mullony & Thompson's Addition to the Townsite of Port Angeles.

Henry Westphal	1 to 40 (all)	6	$7 76

Motor Line Addition to the Townsite of Port Angeles.

Philip Eckert	7 & 8	68	$ .26

Mason's First Addition to the Townsite of Port Angeles.

Port Angeles Eastern R. R. Co	1 to 4	5	$1 86

Mapleton Addition to the Townsite of Port Angeles.

Edward Beecher	39	1	$ .17
Charity Daugherty	29	11	.17
Reynold Sylvester	13 to 16	12	.67
" "	19 to 22	12	.67
" "	23 & 24	12	.34
Mary Stark	25	12	.17
"	27 to 36	12	1 78

Knob Hill Addition to the Townsite of Port Angeles.

W. W. Houghton	13 & 14	6	$ .93
R. R. Harding, trustee	4 to 8	10	2 32

Nelson's Addition to the Townsite of Port Angeles.

John Smith	20 & 21	C	$ .31
George F. Askew	37 to 48	D	1 86

Oakvale Addition to the Townsite of Port Angeles.

F. C. Roberts		1	$3.05

Ocean View Home Tract.

Susan Pryor	7		$1 80

Puget Sound Cooperative Colony First Addition to the Townsite of Port Angeles

Ed. S. and Anna Towns	1 & 2	E	$1 97
Warren J. Hoag	6 to 10	E	2 48
John F. McGarey	17	1	.99
Port Angeles Eastern R. R. Co.	6	5	.99

Puget Sound Colony Second Addition to the Townsite of Port Angeles.

James F. Meagher	3	5	$ .50
John Edwards	14	11	.78
C. J. Grant	15	19	.97

Phillips' Addition to the Townsite of Port Angeles.

J. M. Philips	5 to 20	6	$2 79

Praeger's Addition to Townsite of Port Angeles.

D. C. Patterson	39, 40, 41	A	$ .46
G. F. Askew	6 & 7	B	.30

Pacific Grove Addition to the Townsite of Port Angeles.

Addie M. Eggleston	1 to 46	2	$8 92
" "	1 to 46	3	8 92
" "	1 to 46	4	8 92
" "	1 to 46	5	8 92
" "	1 to 46	6	8 92
" "	1 to 46	7	8 92
" "	1 to 46	8	8 92
" "	1 to 24	9	4 46
" "	1 to 21	10	4 46

Robson's Addition to the Townsite of Port Angeles.

James Sharpe	1 to 10	C	$2 13

Syndicate Addition to the Townsite of Port Angeles.

Alex. Beasley	1 to 7	4	$1 36
George F. Dodson	4	9	.68
" "	15 & 16	13	1 36
" "	18	13	.68
Mrs. Lizzie Williams	16	15	.68
Mary Cougill	12	17	.68

Syndicate 2nd Addition to the Townsite of Port Angeles.

P. J. Davies	1, 2, 3	1	$1 86
" "	2 & 3	2	1 24
" "	1 to 11	4	6 83
" "	1 to 8	5	4 97
" "	4 to 7	6	2 43
" "	8 to 11	7	5 59
" "	1 to 12	10	7 45
" "	8 & 9	11	1 24
" "	1 to 21	18	14 90
" "	1 to 21	14	14 90
" "	1 to 16	15	10 03
" "	1 to 8	16	4 97
" "	1 to 12	18	7 45
" "	1 to 8	21	4 97
" "	1 to 8	22	4 97

Subdivision of Block 2, Lincoln Park Addition to the Townsite of Port Angeles.

B. N. Barnes	11 to 19	5	$1 23

Subdivision of Blocks 28 & 29 Ry. Addition to the Townsite of Port Angeles.

E. S. Towns	28, 29 & 30	1	$ .46

South Park Addition to the Townsite of Port Angeles.

Lough, Augustine & Co	37 to 40	2	.78

Sea View Addition to the Townsite of Port Angeles.

Sarah Jensen	14, 15 & 16	2	$ .52
W. A. Willison	23, 24 & 25	5	.52

St. Paul Syndicate Addition to the Townsite of Port Angeles.

James S. Martin	1 to 20	7	$3 88
" "	1 to 20	15	3 88
P.A.E.R.R.Co	14 to 20	17	1 36

Thornton's Addition to the Townsite of Port Angeles.

A. S. & H. Ackerman	1 to 10	I	$2 13
" " "	1 to 10	J	2 13

Union Addition to the Townsite of Port Angeles.

Carsten & Earles	12 & 13	4	$ .66
William J. Vaughn	10	4	.33
" "	10	5	.33
" "	1	6	.33

Union Pacific Addition to the Townsite of Port Angeles.

F. A. Derg	1	4	$ .13
John Cherry	2	4	.13
S. E. Clark	31	6	.13

Union Pacific 1st Addition to the Townsite of Port Angeles.

T. Pearce	21 to 30	14	$1 55

Union Pacific 2nd Addition to the Townsite of Port Angeles.

J. Kenric	14 & 15	13	$ .31

Victoria Addition to the Townsite of Port Angeles.

J. A. Lawrence	4	1	$ .15
H. A. Potts	8	1	.15
J. A. Lawrence	27, 28, 29	1	4 6
" "	33 & 34	1	.31
" "	5, 6 & 7	4	.46
" "	10	4	.15
" "	20, 21 & 22	4	.46
" "	25	4	.15
" "	31	4	.15

Woodlawn Addition to the Townsite of Port Angeles.

Unknown Owners	9 to 12	21	$ .62
" "	1 to 5	29	.77
" "	7 to 12	29	.94
" "	1, 2 & 3	37	.46
" "	11 & 12	37	.31

Wilder's Addition to the Townsite of Port Angeles.

Unknown Owners	25 to 48	1	$6 52

Washington Avenue Addition to the Townsite of Port Angeles.

Unknown Owners	5 to 18	7	$8 54

West Addition, Extension A, to Port Crescent.

Unknown Owners	6 to 12	2	$ .54

Williams' Subdivision of Tracts 15 & 16 of Croft's Addition to the Townsite of Port Angeles.

Unknown Owners	15	1	$ .44

West End Syndicate Addition to the Townsite of Port Angeles.

Unknown Owners	17 to 32	3	$2 48
" "	17 to 48	8	4 97

Waddell Place.

Unknown Owners	15 & 16	12	$ .66

Southern Addition to Port Crescent.

Unknown Owners	5 to 8	91	$ .39
" "	21 to 24	91	.39
" "	7	101	.09
" "	23 to 26	101	.39

Western Extension to Port Crescent.

Unknown Owners	1 to 20	296	$1 94
" "	1 to 20	297	1 94
" "	1 to 20	298	1 94

Carusi's Addition to the Townsite of Port Angeles.

Thomas Jarvis	14 & 15	1	$1 00

Central Addition to the Townsite of Port Angeles.

Henrietta Jay	6	4	$ .19

You and each of you, are hereby summoned and required to appear within sixty (60) days after the first publication of this notice and summons, exclusive of the first day of publication, to-wit: within sixty (60) days from and after August 24th, 1906, and defend the above entitled action in the above entitled court, in so far as it does or may effect your several interests or estates in or to said lands, or any part thereof, or pay the amount of taxes due severally upon said lands or any part thereof in accordance with your joint or several interests or estate, together with the costs and interest; and in case of your failure so to do, judgment will be rendered foreclosing said tax lien for such taxes, interest and costs due against said lands or lots.

The object of this suit is to foreclose the lien for the above mentioned taxes, interest and costs, and to sell said premises to pay the same.

Any pleading or process may be served upon the undersigned attorney for the plaintiff at the address hereinbelow stated.

Dated this 20th day of August A. D. 1906

W. E. BURNSIDE,
County Treasurer
of Clallam County, Wash.

J. E. COCHRAN,
County Attorney for Clallam County.
P. O, Address, Port Angeles, Wash.
Date of first publication, Aug. 24th, 1906

Notice of Sale ..of.. Real Estate by the Treasurer of Clallam County.

State of Washington, County of Clallam } s. s.

Notice is hereby given, that under and by virtue of an order of the Board of County Commissioners of Clallam County, State of Washington, made pursuant to the Laws of the State, and dated September 12th, 1906, I shall on the 16th day of October, 1906, at the hour of 10 A. M., at the front door of the County Court House, situated in the City of Port Angeles, said County and State, sell the hereinafter described Lands and Lots acquired by said County at Tax Sale for delinquent taxes, to the highest and best bidder for cash, Gold Coin of the United States of America, to-wit.

DESCRIPTION.

Sea View Addition to Port Angeles.

Lots 2 to 32 inc block 1
" 6 to 13 and 17 to 32 inc block 2
" 1 to 32 inc block 3
" 1 to 5 inc. 7 and 8 and 17 to 20 inc block 4
" 1 to 25 inc, and 31 and 32 block 5
" 11 to 32 inc block 6
" 1 to 32 inc, all, block 7
" 1 and 17 to 21 inc block 8
" 16 and 22 to 26 inc and 31 and 32 block 9
" 1 to 19 and 21 to 32 inc block 10
" 5 to 23 and 27 to 32 inc block 11
" 1 to 10 and 12 to 23 and 28 to 32 inc block 12
" 1 to 6 and 10 to 32 inc block 13
" 1 to 32 inc, all, block 14
" 1 to 32 inc, all, block 15

Union Pacific Second Addition to the Townsite of Port Angeles.

Lots 23 to 48 inc block 2
" 15, 16, 17 and 21 to 36 inc block 3
" 25 to 48 inc block 5
" 3, 4 and 9 to 48 inc block 6
" 13, 14, 15 and 19 to 24 and 37 to 48 inc block 7
" 1 to 48 inc, all, block 8
" 1 to 48 inc, all, block 9
" 9 to 16 and 25 to 36 inc block 10
" 1 to 24 inc block 11
" 1 to 15 inc 35, 36 and 40 to 48 inc block 12
" 1 to 10 inc 13 and 16 to 48 inc bl'k 13
" 1 to 9 inc 25,26,31,33,34 to 36 block 14
" 22, 25 and 30 to 48 inc block 15
" 1 to 48 inc block 16
" 1 to 38 and 44 to 48 inc block 17
" 1 to 13 and 16 to 33 inc, and 35 to 36 block 18
" 14,15,16 and 19 to 24 inc block 19

Victoria Addition to Port Crescent.

Lots 1 to 48 inc. all,	block 1
" 1 to 48 inc. all,	" 2
" 1 to 48 inc. all,	" 3
" 1 to 48 inc. all,	" 4
" 1 to 48 inc. all,	" 5
" 1 to 8 inc. 10 and 12 to 48 inc	" 6
" 1 to 48 inc. all,	" 7
" 1 to 48 inc. all,	" 8

Woodlawn Addition to Port Angeles.

Lots 1 to 12 inc. all,	block 1
" 5 and 6	" 2
" 2 to 10 inc	" 9
" 11 and 12	" 11
" 1 to 6 and 9 to 12 inc	" 12
" 1 to 12 inc. all,	" 13
" 3 to 10 inc	" 14
" 1 to 12 inc. all,	" 15
" 1 to 12 inc. all,	" 16
" 1 to 12 inc. all,	" 17
" 1 to 12 inc. all,	" 18
" 1 to 12 inc. all,	" 19
" 1 to 12 inc. all,	" 20
" 12	" 22
" 7 and 8	" 24
" 4, 5, 6 and 11	" 25
" 6 to 10 inc	" 26
" 2, 3 and 12	" 27
" 7 to 12 inc	" 28
" 6	" 29
" 1 to 12 inc. all,	" 30
" 1 to 12 inc. all,	" 31
" 1 to 12 inc. all,	" 32
" 1 to 12 inc. all,	" 33
" 1 to 12 inc. all,	" 34
" 8 to 12 inc.	" 35
" 4,5,8,9 and 10	" 37
" 6 and 7	" 38
" 1 to 6 and 10 to 12 inc	" 39
" 1 to 10 inc.	" 40

Washington Avenue Addition to Port Angeles.

Lots 27,28,29 and 31 to 48 inc	block 1
" 1 to 17 and 32 to 48 inc	" 2
" 1 to 48 inc. all,	" 4
" 1 to 4 inc	" 7
" 1 to 48 inc. all,	" 8

West Addition Extension "A" to Port Crescent.

Lots 1 to 6 inc. all,	block 1
" 1 to 5 and 13 to 20 inc	" 2
" 1 to 20 inc. all	" 3
" 1 to 20 inc. all	" 4
" 1 to 20 inc. all,	" 5
" 1 to 20 inc. all,	" 6
" 1 to 20 inc. all,	" 7
" 1 to 6 inc. all,	" 8
" 1 to 6 inc. all,	" 9
" 1 to 20 inc. all,	" 10
" 1 to 20 inc. all,	" 11
" 1 to 20 inc. all,	" 12
" 1 to 20 inc. all,	" 13
" 1 to 20 inc. all,	" 14
" 1 to 20 inc. all,	" 15
" 1 to 6 inc. all,	" 16
" 1 to 6 inc. all,	" 17
" 1 to 20 inc. all,	" 18
" 1 to 20 inc. all,	" 19
" 1 to 20 inc. all,	" 20

William's Subdivision of Tracts 15 and 16 Croft's Addition to Port Angeles.

Lots 1 to 14 and 16 to 21 inc	block 1
" 1 to 21 inc 24 and 27 to 40 inc	" 2
" 1 to 17 and 22 to 42 inc	" 3
" 1 to 17 inc	" 4

Walker's First Addition to Port Angeles.

Lots 1 to 30 inc. all,	block 1
" 1 to 28 inc. all,	" 2
" 1 to 21 and 24 to 28 inc	" 3
" 1 to 32 inc. all,	" 4
" 1 to 28 inc. all,	" 5
" 1 to 30 inc. all,	" 6

Phillip's Addition to Port Angeles.

Lots 1 to 20 and 25 to 28 inc	block 1
" 1 to 28 inc	" 2
" 1 to 16 and 25 to 40 inc	" 3
" 9 to 36 inc	" 4
" 17 to 20 inc	" 5
" 1 to 4 and 21 to 40 inc	" 6
" 1 to 24 and 37 to 40 inc	" 7
" 1 to 10, 21 to 32 and 37 to 40 inc	" 8

Port Angeles Realty and Investment Co's First Addition to Port Angeles.

Veterinary Medicines and Supplies

We have just received a full line of

Sloan's Veterinary Cures

including Sloan's Liniment, Colic Cure, Fever Remedy, Blister, Worm Powders, Gall Cure, Hoof Ointment, Wart Cure, Condition Powders, and Kidney Pills.

Sloan's Liniment

is unexcelled for man or beast. Ask for sample bottle.

Any of your PRIVATE RECEIPTS will receive careful attention if intrusted to us.

Write us for Treatise on Horses.

MAIL ORDERS **C. E. NAILOR & Co.** ARE SOLICITED

PRESCRIPTION DRUGGISTS

Phone 41

Ammunition at Baker's.

New line of Heaters and New Pipe, etc., at Baker's.

Buy your Pickling Vinegar at Seevers' Cash Store.

Mr. and Mrs. Wm. Ritchie are Seattle visitors this week.

The Order of Pendo gave another of their delightful dances Monday evening.

Miss Helen Squires of Hebron, Neb. is here for an extended visit with her aunt and uncle, Mr. and Mrs. D. Craig.

The former staff of teachers of the public school will give a reception to the new teachers this, Friday, evening in Haning Hall.

Mrs. Stacy, daughter of Mr. Turkington, who has been spending the summer here, left the early part of the week for San Francisco.

Local fishermen are receiving twenty cents each for salmon, the fish being collected by the Fish Products Co.'s launch and put in cold storage.

Baker's "Barrington Hall" Coffee is free from coffee dust and chaff, and you can drink it freely without injury. For sale at the Seevers' Cash Store.

Amateur photographers find the kind of photo goods that professional photographers use at Fulmer's Studio and one who understands using them will give instructions.

Mrs. E. E. Day is anticipating the pleasure of a visit from two young lady friends of St. Paul, Minn, the Misses Ida and Mame Lurdberg, who are expected to arrive to-morrow.

Salt Irish Mackerel, two for twenty-five cents. E. W. Merrill & Co.

Mr. and Mrs. Reuben Brooks, from Gloucester, Mass., who have been guests at the Craig home for the past six weeks, left for the East on the Indianapolis Thursday evening., Mr. and Mrs. Craig, accompanying them as far as Seattle.

We Cannot Convince You

How good the Ivy Coffee tastes by telling you. Try a pound and see for yourself. 25c a pound.

E. W. Merrill & Co.

Flower Pots, new line at Baker's.

Buy an Ingersoll Watch for the boy or girl and make them happy. At Baker's.

Heinz's "Chow Chow" in bulk, 15c the pint or 25c the quart, at Seevers' Cash Store.

L. H. Smith goes to Seattle in the morning to buy a new line of plumbing stock.

E. E. Day, A. A. Smith and Dr. N. K. Mead drove to Port Townsend last Saturday,

Mrs. Alice Raymond returned Saturday from a several month's visit with relatives at Portland.

Clarence Gherke left for the State University Monday, to take the civil engineering course.

Rev. Rush is quite ill, being confined abed at the home of his daughter, Mrs. Geo. F. Graham.

LOST—Small gold watch with initials "N. W." on back of case, also gold fob; between Dr. Lewis' residence and Race street. Return to this office.

The Ladies' Guild of St. Andrews' Church will have a ten cent afternoon tea October 5th, at the home of Mrs. Carusi. Gentlemen as well as ladies are cordially invited.

Mr. and Mrs. Ramsey of Sigourney, Iowa, are new arrivals in Angeles, having landed here Saturday. Mr. Ramsey secured employment on Monday at Waits' Mill, south of town.

The ladies of the M. E. Church will have a ladies' exchange next Saturday afternoon in the Postal Telegraph Co.'s building. There will be on sale home cooking, also aprons, handkerchiefs, etc.

The Saturday Club commences work for the winter next Saturday, October 6th; during the month an especial study will be made of Indian customs, legends, basket work, etc. The Parliamentary Club also holds its first meeting on that date, taking up civic government, parliamentary law and the child labor question. The Literary Glub, meeting with Mrs. Mary Mason, October 5th, will hear addresses on Customs and Manners of Norway by Mrs. Christopherson; Olive Culture by Mrs. S. Lyster; recitation by Mrs. Van Kuren.

Removal Sale

10 per cent discount for next 60 days on all

Dishes and Glassware

In order to reduce our large stock of Dishes and Glassware before removal to Stone Building on Laurel Street on or about Nov. 1st we are making 10 per cent discount from our already low prices

R. D. Willson Hardware Co.

Bulk Olives 50 cents per quart at E. W. Merrill & Co.

Fresh Cranberries 15 cents a quart, at E. W. Merrill & Co.

Mr. and Mrs. James Palmer returned from Seattle Saturday.

Mrs. R. B. Jackson returned from a visit to her son, Saturday,

Young man or boy wanted to run job press at this office.

Mrs. C.A. Cushing and grand daughter came down from Seattle Saturday.

Mr. and Mrs. A. G. Frye left Monday on a trip east, called by the illness of Mr. Frye's sister.

Mr. and Mrs. Geo. W. Meagher and son were the guests of Mr. and Mrs. L.H. Smith the past week.

J. Lloyd Aldwell was a Seattle visitor this week, buying the plate glass and roofing for the Aldwell Block.

Al. Filion took advantage of a temporary shut down, owing to broken machinery, to visit Seattle this week.

A. A. Richardson and Jno. Trumbull were in attendance at the Democratic State Convention in Seattle this week.

A musical entertainment will be given in the opera house October 26th, under the management of Mrs. Wiggins for the Civic Club.

Mrs. Rixon of South Bend, who owns the old Michell claim at the head of Lake Crescent, arrived Tuesday for a visit at the lake.

Holly Flour made of old wheat. Place your order early for this best of all flours with E. W. Merrill & Co., who have the exclusive sale.

"Barrington Hall." The Coffee from which the "Tannic Acid" has been removed, is perfectly healthful. At Seevers' Cash Store.

One hundred forty-six Angelesites enjoyed the excursion on the Indianapolis to Victoria. They report the Exposition and Fair a great success.

Dr. W. B. Wells of Hoquiam, one of our subscribers who owns considerable realty on the Peninsula and is advertising in these columns for more, was an Angeles visitor Monday.

Mr. and Mrs. D. H. Craig were very completely and agreeably surprised Monday erening, by the appearance at their home of a number of their friends, who had assembled at the Jensen residence earlier in the evening and who came to do honor to Mr. and Mrs. Brooks. Music was enjoyed, refreshments served, and a very pleasant evening spent.

At A Bargain.

Set of Encyclopedia Britannica, up-to-date, 36 volumes. For further particulars call at Morse Dock.

Death of A Good Woman

Mrs. Herman Culver, stricken with paralysis Thursday, died quite suddenly Saturday the 22d. Funeral services were held at the home Sunday at 1:30 p. m., under auspices of Womans' Relief Corps. Rev. C. E. Fulmer preached a short sermon. Deceased was one of the original colonists, a member of W. R. C., the Rebeccas, and the Socialist Local. She was one of the kindliest and most helpful of women, and her sudden demise will be mourned by a laige circle of friends.

Card of Thanks

To my kind friends and neighbors who so tenderly cared for my dear wife during her brief illness, I would say that I am satisfied that everything that kind hearts could suggest or willing hands accomplish, was done for her. And when I think of your many acts of kindness, it seems as if there is no word in the English language adequate to express my gratitude. I can only say that with my whole heart I thank you.

HERMAN CULVER.

Of Special Interest to the Ladies.

20 doz. Sample Shirt Waists on sale at 20 per cent less than Chicago prices. 12 doz. Ladies' and Misses Skirts at 20 per cent less than manufacturer's price. Lace Curtains, Muslin Undergarments and Silk Umbreilas 20 per cent less than the regular price. Ladies' Long Silk Gloves $1.50 a pair. We offer the best Trimmed Hats in the store at $4.95; they are 50 per cent less than Seattle prices. PACIFIC STORE CO.

5

You haven't forgot the number; when you order your next groceries tell Central to give you

5

Chamberlain's Cough Remedy Acts on Nature's Plan.

The most successful medicines are those that aid nature. Chamberlain's Cough Remedy acts on this plan. Take it when you have a cold and it will allay the cough, relieve the lungs, aid expectoration, open the secretions and aid nature in restoring the system to a healthy condition. Thousands have testified to to its superior excellence. It counteracts any tendency of a cold to result in pneumonia. Price, 25 cents. Large size 50 cents. For sale by all druggists.

E. W. MERRILL & CO.

Phone 5

We cannot say we carry all of the

BREAKFAST CEREALS

If we carried too long a line we could not keep them fresh.

Remember anything that you buy from us that does not prove satisfactory we insist that it

SHALL BE RETURNED

Malta Vita, 2 pk for 25c
Egg O See, 2 pk for 25c
Dr. Prices Celery Food per pk 10c
Quaker Oats, 2 pk for 25c
Three Minute Mush, 10c
Violet Wheat, 10c
Cream of Wheat, 2 for 35c
Vitos, 2 for 35c
Germea, 25c
Columbia Wheat 30c
Columbia Oats 30c
Lucky Oats 30c
Shredded Whest Biscuit, 2 for 25c
Triscuit, 2 for 25c
Germ Meal, Farina, Steel Cut Oats, Cracked Wheat, Hominy, and Buckwheat

We carry a full line of National Biscuit Co.'s

CRACKERS AND CONFECTIONS

Nabisco Wafers,
Frotana Fruit Biscuit
Fig Newtons
Cheese Sandwich
Marshmallow Dainties
Vanilla Wafers
Uneeda Biscuit,
Uneeda Jinjer Wafer
Oatmeal Crackers
Graham Crackers
Old Time Sugar Cookies
Social Teas
London Cream Biscuits

PICKLES SPICES

This is the time of the year when you begin to think of Pickles, Chow Chow and Relishes. Do you need any?

White Pickling Vinegar
Whole Cloves,
Allspice
Pepper
Celery Seed
Stick Cinnamon
Mustard Seed
Mixed Spices and Spices of all kinds.

E. W. MERRILL AND CO.

PHONE 5

Order to Show Cause

No. 366.

In the Superior Court of Clallam County State of Washington.

In the matter of the estate of William A. Nichols, deceased.

It appearing to this court, by petition this day presented and filed by Joseph Krajewski, the administrator of the estate of William A. Nichols, deceased, that it is necessary to sell the whole or some portion of the real estate of said decedent to pay the debts of decedent and the expenses and charges of said administration.

It is therefore ordered that all persons intersted in said estate appear before said Superior Court on Saturday, the 6th day of October, 1906, at the hour of 19 o'clock A. M. of said day, at the court room of said court, at the court house in the city of Port Angeles, County of Clallam, State of Washington, to show cause why an order should not be granted to said administrator to sell so much of said real estate as shall be necessary, and that a copy of this order be published four successive weeks in a weekly newspaper of general circulation printed and published in said city of Port Angeles.

Dated September 5th, 1906.

GEO. C. HATCH, Judge.

Date of first publication Sept. 7, 1906.

Notice and Summons by Publication.

In the Superior Court of the State of Washington, for Clallam county,

C. E. De Launay, plaintiff,

vs.

The heirs at law of M. J. De Launay, deceased,

and all persons undown, it any, having or claiming an interest or estate in and to the hereinafter described real property, defendants.

State of Washington to the heirs at law of M. J. De Launay, deceased,

who are the owners, or reputed owners, of, and all persons unknown, claiming or having an interest or estate in the hereinafter described real property.

You and each of you are hereby notified that the above named plaintiff,

C. E. De Launay

is the holder of a delinquent tax certificate No. 1199 issued by the treasurer of Clallam county, Washington, embracing the following real property situated in Clallam county, Washington, and more particularly described as follows, to-wit:

Lots seventeen (17) and eighteen (18) in block ninety-eight (98) of the townsite of Port Angeles.

That said certificate No. 1199 issued on the 20th day of December 1904 for the sum of $55.15 for the delinquent taxes for the years 1900, 1901, 1902 and 1903; that the taxes for the following years have been paid by the plaintiff, to-wit: the year 1904 the some of $10.39, the year 1905 the sum of $10.64, which several sums bear interest at the rate of fifteen per cent. per annum from said date of payment.

You and each of you are hereby summoned to appear within sixty days after the 27th day of July 1906, and defend the above entitled action or pay the amount of the taxes due, together with the costs, penalties and interest: and in case of your failure so to do judgment will be rendered foreclosing said tax lien for such taxes, penalties, costs and interest against said lends and premises hereinbefore mentioned

C. E. De Launay, plaintiff.

A. A. Richardson, attorney for plaintiff.

Post office address, Port Angeles, Wash.

Date of first publication Sept. 14, 1906.

Notice and Summons by Publication.

In the Superior Court of the State of Washington, for Clallam county.

C. E. De Launay, plaintiff

vs.

The heirs at law of D. De Launay, deceased and all persons unknown, if any, having or claiming an interest or estate in and to the hereinafter described real property, defendants.

State of Washington to the heirs at law of D. DeLaunay, deceased,

are the owners, or reputed owners, of, and all persons unknown, claiming or having an interest or estate in the hereinafter described real property.

You and each of you are hereby notified that the above named plaintiff,

C. E. De Launay

is the holder of a delinquent tax certificate No. 1200 issued by the treasurer of Clallam county, Washington, embracing the following real property situated in Clallam county, Washington, and more particularly described as follows, to-wit:

Lots one (1) and two (2) in block one hundred and two (102) of the townsite of Port Angeles.

That said certificate No. 1200 issued on the 20th day of December 1904 for the sum of $59.30 for the delinquent taxes for the years 1900, 1901, 1902 and 1903; that the taxes for the following years have been paid by the plaintiff, to-wit: the year 1904 the sum of $11.50, the year 1905 the sum of $11.74; which several sums bear interest at the rate of fifteen per cent per annum from said date of payment.

You and each of you are hereby summoned to appear within sixty days after the date of the first publication of this notice and summons, to-wit, within sixty days after the 27th day of July 1906, and defend the above entitled action or pay the amount of the taxes due, together with the costs, penalties and interest: and in case of your failure so to do judgment will be rendered foreclosing said tax lien for such taxes, penalties, costs and interest against said lands and premises hereinbefore mentioned.

C. E. DeLaunay, plaintiff.

A. A. Richardson, attorney for plaintiff.

P. O. address, Port Angeles, Wash.

Date of first publication Sept. 14, 1906.

P. J. WILLIAMS

The Old Reliable

JEWELER

WATCH REPAIRING A SPECIALTY

I.O.O.F—Clallam Lodge, No. 72, meets every Monday evening at I.O.O.F. hall WM. W. GARVIN, N. G.

C. A. BORK, Secretary

Closing Out at Reduced Prices

In order to close out the odds and ends of our stock before getting in new goods for the holidays, we will sell everything at very low prices. We have hundreds of fine china pieces, carved ivory, wood, metal, and tortise shell, fine silk articles, curios, bamboo furniture, etc. Come in and learn the new prices.

Hong Yvong & Co.

Ling Toy, Manager.

Phone 25.

FITZGERALD'S MARKET

Port Angeles' Leading Meat Shop

Clean, fresh and wholesome. Choice stock of fresh and salt meat. All vegetables in season.

Children coming to market will be accorded the same fair treatment as their elders.

Three doors west of Bank of Clallam County.

JAMES FITZGERALD

PROPRIETOR.

FIRE, FIRE, FIRE INSURANCE

Northwestern Mutual Fire Assn.

Economy and Safety

WATER, WATER, WATER SYSTEMS

Comfort and Health

R. C. BUTTON

MFRS. AGENT

Hydraulic Rams, Phillips Rams, Niagara Rams, Columbia Rams, Rider-Erickson Hot Air Pumps, for Public, Domestic and Irrigation Purposes.

Manufacturer of **Button's Cedar Baths,** the most comfortable bath made.

Office and residence Lincoln Heights
Phone 110-2
Port Angeles, Washington

Bank of Clallam County

Established April, 1895

Transacts a General Banking Business

H. E. Lutz, President.
S. J. Lutz, Cashier.

INTEREST PAID ON TIME DEPOSITS

J. P. HAWKES

Real Estate . . . .

Timber Lands a Specialty

Post box 176, Port Angeles Wash

McIvor & Swanson BLACKSMITHS

Horseshoeing, Wagons and Farm Implements Repaired.

SHOP ON LAUREL STREET
Port Angeles

B.P.O.E.—Naval lodge No. 353, meets every Thursday evening at 8 o'clock, at Haning Hall on Front st., bet. Laurel and Lincoln sts. Visitors cordially invited. RAY MCLAUGHLIN, Ex. Ruler
E. D. ELLIOTT, Secretary.

PAPERS BY THE PEOPLE

LUXURY IS WORTHLESS.

By Juliet V. Strauss.

MRS. STRAUSS.

If you can't have what you like, try to like what you have. There are two ways of arriving at the knowledge that what people deem as luxuries are, in reality, worthless. One is by having them, the other by not having them. Of the two evils I prefer the latter, because the really bright person who is all of his life deprived of luxuries will, by the time the evil days come, have learned to substitute something better, but woe be to the person who has been satisfied with more things when he awakes to the question, "What is it all worth?"

Few human beings know what are really the good gifts of life, and with what divine impartiality God bestows them. Eyesight and hearing, a sense of living and a passion for life, a healthy body, a good appetite. These are the great blessings of life—and consider how many people have them. Consider also that the people whom we consider "poor" are particularly favored with these endowments.

The other day I read in a collection of modern proverbs: "The cynic is the idealist grown old." It bothered me a little, lest, in old age I might develop into a cynic, but finally I took heart with the thought that one epigram is as good as another, and I could easily change it to read: "The idealist is the cynic grown young."

HOW WE REMEMBER AND FORGET.

By Prof. Gerald Leighton.

There is no more marvelous faculty in the mental equipment of man and the higher animals than that of memory, or the power of storing up in the mind the results of external impressions. Many animals possess this power of storing up the results of their impression in the brain. Thus, by means of the faculty many birds make their periodical migrations, and bees and ants are enabled to find their way back to their nests.

The basis of memory is the power of a nerve cell in the brain to perform a function in such a way as renders that cell more liable to perform the same function in the same way again.

As time goes on the nerve impulses travel the same route so often that the complicated act of walking becomes automatic because of the cell memory. But apart from the nerve processes involved we find that memory plays strange tricks with all of us. One of the tricks of memory is that we recollect a number of petty and insignificent details of no use whatever to us, and at the same time find difficulty in recalling things of which we are in constant need.

The most important thing, therefore, in laying the foundation of a memory of a sight, sound or idea is to pay close attention to it, so that the impression received may be a strong one, and not confused with a number of others at the same time. Finally, let it be noted that, like any other faculty, that of memory can be developed by suitable practice, and at the same time the faculty can be strained by overwork.

LET THE HONEYMOON BE BRIEF.

By Mrs. Humphry.

Among the numerous things that have been revised by society is the old fashioned honeymoon. It used to consist of four more or less happy weeks. Now it means anything from a couple of days to a couple of years. This last is exceptional, the tendency being rather towards abridgment. Many happy pairs snub the honeymoon even more than this. They pretend that they are going away, but do nothing of the kind. They simply go home and amuse themselves with arranging their wedding presents to their liking. Or, if home is not quite ready, they go to a big hotel for a few days.

So varied is temperament and so freely is it allowed to rule us nowadays, that there is excellent reason for elasticity in the duration of the honeymoon. While some could enjoy a double moon of bliss, there are others to whom a single fortnight of uninterrupted companionship is wearing. Let such by all means cut it short. Three days are long enough when two have dragged unduly. The month of honey was devised for happy lovers. What of the loveless—the May and December couples? The "matched, not mated?" The partners in a marriage of convenience? The tete-a-tete is but a weary business to such as these and the honeymoon is sweet in name only. Let it be brief.

THE ABUSE OF HOME REMEDIES.

By Ella K. Dearborn, M. D.

One day the physician is astonished that a mother dare not apply a mustard plaster without his permission, and the next day is equally astonished that she dared give a teaspoonful of cooking soda for a sour stomach; the mustard couldn't do any serious damage, and the soda will. If you have the soda habit, stop it! For though it may relieve at the time, it ultimately makes the trouble worse. Never use camphorated oil for anointing children that are hoarse or croupy. Camphor is drying—use the oil alone.

People who find milk difficult to digest add lime water, but most people use too much. Ten drops is sufficient for a glass of milk. If well beaten with the egg beater, the milk will digest easier.

If you have the hot water habit, don't drink immediately before nor after meals. Don't drink salt and water. You get too much salt in your system without that extra dose. Hot applications are usually better than cold. Be very cautious about using the latter.

PRISCILLA.

The garden walk is still and dim,
And faint with ghost of mignonette,
And on the worn sun-dial's rim
Gray letters tell the motto yet:
"I marke the time—butte Love doth notte,
Nor has since when the firste morne gleamed;"
And pathos lingers round the spot
Where fair Priscilla sat and dreamed.

I see her in her beauty dight,
White-bosomed and with eyes of gray,
She looking down from girlhood's height
Far on the future's winding way.
What love-songs here her days beguiled—
What poet was the most esteemed—
When her colonial lover smiled
Here where Priscilla sat and dreamed?

Perhaps the bosom now in dust
Ached as she toyed some heliotrope,
And tears fell down as teardrops must
Where there is dearth of faith and hope.
But coffin'd in the long ago
The heart that ached and eyes that beamed—
And Love hath marked the time, I know,
Here where Priscilla sat and dreamed.
—Chicago Record-Herald.

HIS FIRST ATTEMPT.

THE sun was two hours high, but at the end of the corn row I hollered "Whoa!" and the old mule stopped short in his tracks, as he had a habit of doing whenever his long, alert ears caught the sound of the vowel o, even in the most casual conversation. I jerked the plow out of the furrow, hastily scraped the share of clinging soil with my bare foot, unhooked the trace chains and looped them over the hames; the lines I passed and tied through the bit rings and then jumped over the sharp-ridged back that quivered apprehensively at my touch and set off toward the house.

My mother was at the woodpile gathering chips into her apron.

"My land!" she exclaimed, in amazement. "What's the matter, Henry?"

I had expected that. I kicked that fool mule in the ribs, for he had stopped. "Nothin'," I answered sullenly, and then "Geddup, you blame ol' snoozer!"

"But what——"

I didn't hear the rest. I slid off at the watering trough, and, taking out the bridle bit, waited for my mule to drink. He took his time, as usual, nuzzling in the water and turning away to survey the landscape, until I jerked savagely at his head, when he returned to the trough, gulping greedily, as though he had not had water for a month. Only for a minute, though.

"Well, finish tomorrow, darn you!" I said, at last, and dragged him away to the barn. There I stripped the harness from him, filled his manger with hay and walked resolutely to the house. Mother was inside now, for which I was thankful, and I heard the grinding of the coffee mill. I was washing my feet in the tin washbasin when she came out again, shooing flies before her.

"It ain't supper time yet, Henry," she said.

"I know it," I replied, forbiddingly.

I got up without looking at her and paddled into the kitchen, carrying the washdish with me. At the sink I secured a bar of yellow soap and a towel and, filling the basin with cistern water, carried it up to my attic bedroom and set it on a chair. Usually I made my toilet at the bench in the yard, but that seemed too public a place this particular evening.

I opened a drawer and got out the razor I had recently acquired—such a nice, bright razor! It was my first essay, but I shaved myself, and not more than three slight cuts tinged the lather with crimson.

I struggled into a stiffly starched shirt and assumed my Sabbath-day diagonals to the shirtsleeves and took from another drawer a collar of celluloid, white and glistening, smooth and flawless, and a necktie that did not have to be tied, but was by a wonder of human ingenuity so constructed as to have that appearance. I had trouble with my shoes, for they were tight at the best of times, and a day's plowing barefoot is not the best preparation in the world for wearing a snug pair of congress gaiters. By this time I heard my father's voice in the kitchen below and the clatter of the stoneware dishes.

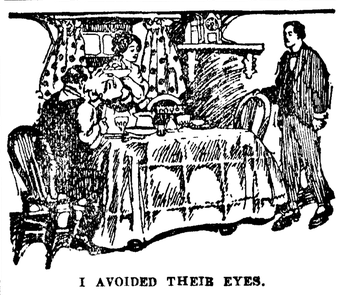

I AVOIDED THEIR EYES.

The stair door opened and my mother called, "Supper, Henry."

"All right," I replied. "I'm a-comin'."

But I wasn't hungry. I waited a few minutes, then put on my coat and went creaking down, nerved for the encounter. My father was seated at the table and my mother was placing a bowl of boiled potatoes at his elbow. They looked at me, but I avoided their eyes and "set up." There was an awful silence. I felt my face smarting and hot with the yellow soap. Well, why didn't they open up?

"Ground pretty dry, Henry?" asked my father. His face was grave, but there was a twinkle in his eye.

"Yes, sir," I replied, and reached for the ham.

"Take care of your sleeve in the dish," said my mother gently.

I did not look up again until I said casually: "You don't mind if I take the sorrel mare and buggy, do you?"

"Certainly not, son," said father. Presently he coughed. "Going to a political meeting, Henry?"

"Now, father!" said mother.

I got up and pushed my chair back.

"I was just asking," said father, coughing again. "I didn't mean any harm."

I shook my head and hurried out. The sorrel mare whinnied as I came in, but there was no corn for her now. In three minutes she was being backed into the shafts. I looked toward the house and my father was standing on the porch.

"Oh, Henry!"

I half raised the whip. Should I pretend not to hear? Better take my medicine.

"Yes, sir!"

"I don't know but I'd have took the halter off afore I put the bridle on, but please yourself."

He turned and went back into the house as, scarlet to the ear tips, I got out of the buggy. Not another word—not then. And, dear me! Here's my own boy, beginning to get notions into his head about the girls!—Chicago Daily News.

Wanted a Line of Idols.

The following is an extract from a letter actually received by a house doing business with foreign countries. The letter came from Kumbhakonam, South India:

"As natives of India are always worshipers of all gods and idols, if you can favor me with a list of idols, their prices and some sample idols, I will be able to send you a large wholesale order for these gods, which will take up exceedingly well among natives all over India; and if you can get me the sole agency from that factory for introducing their idols throughout India, I am sure to make their business a thorough success here in the event of their undertaking to give the sole agency throughout India, Burma and Ceylon, and also a fixed traveling allowance, say $25 a month, including Batta to one of my clerks to begin with, who will go throughout India and secure orders from natives, rich and poor, merchants and nobles, etc.

"If you can kindly see your way to get me the sole agency on the above lines. I can make it a great success financially for both of us, you undertaking to supply me with idols and I undertaking to sell them as fast as possible. There is no competition for this line of business here, and hence I wish to be the first in the field and natives are such a bigoted people who will sell their souls, if possible, to worship an idol of their own."—Kansas City Journal.

Hot and Cold.

Little Willie—Say, pa, what is a weather prophet?

Pa—A weather profit, my son, is the kind the ice dealer makes.

How patient many people are, in spite of disagreeable burdens!

WIT OF THE YOUNGSTERS.

Teacher—Tommy, can you tell me what animal attaches himself most to man? Tommy (aged 6)—The bulldog, ma'am.

"What does leap-year signify?" asked the teacher of the juvenile class. "One more day of school," promptly answered the boy at the foot.

Teacher—Tommy, is a donkey a biped or a quadruped? Tommy—Please, ma'am, it depends on whether the donkey is a man or a beast.

Grandmother (severely) — Johnny, you must not play on the stairs. Johnny—Well, papa sent me upstairs and mamma sent me down, so what am I to do?

Visitor—How old are you, Harry? Harry—I's 3 years old. Visitor—Why, Harry, your mamma says you are 4! Harry—Yes, but I can't count only three."

Uncle George—Why, Willie, I didn't know you were so cowardly as to need a light when you go to bed. Willie—I don't need it when I go to bed. I only need it to see how to go to sleep."

Little Margie, who was the guest of her grandparents, had eaten a hearty dinner when a second dish of pudding was offered her. Looking longingly at the dish she sighed: "Oh, dear! I do wish I was twins!"

It was a church wedding and the church was handsomely decorated with flowers, the air being ladened with their fragrance. Just as the ceremony was about to begin small Edith exclaimed in an audible whisper: "Oh, mamma, doesn't it smell awful solemn in here?"

"Why, Elmer," said the Sunday school teacher, "I am surprised to hear you and that strange boy swearing at each other. What do you mean by such conduct." "Well, he started it," explained Elmer. "He jumped all over me 'cause I'm a Methodist instead of a Presbyterian like he is."

MADE BANKRUPT BY INK-WELL.

Connection Between Movement of Hand and Building of Big Bridge.

The romance of business life is as fascinating as the romance of history or the most ingenious inventions of the writer of fiction. The merest trifle may have wondrously important results.

Credit is so susceptible that a word may ruin a business. No writer of fiction would dare strain the probabilities by making an overturned bottle of ink the cause of the downfall of one of the largest and wealthiest firms ever known; yet such was the case in actual life.

It was the famous house of Cobbett & Co., of England, that was thus swamped by a mere movement of the hand.

This company and a rival American firm tendered for the building of the great Kaura bridge for the Russian government. Jacob Cobbett, who was the head of the business, spent six months in the designing and contracting, and had all his plans ready. His bid was accepted, and material was bought in enormous quantities, men engaged and engines built.

A time limit had been set for the commencement and the finish, and Cobbett was perfecting his plant and making sure of the smallest details, with all the formula spread out before him, when he stretched out his hand, overturned an ink well, and drowned the most important paper in a black sea.

Cobbett had a poor memory. In a fever of anxiety he tried to reconstruct his plans from stray notes. It was impossible, and he called to the Russian government for more time.

This was refused, and Russia repudiated the contract, on the ground of delay, as the agreement allowed.

Cobbett could not get his work through in time, and the American firm, who now advanced a cheaper tender, with all plans prepared, secured the contract. The loss drove Cobbett & Co. into bankruptcy, and the great Kaura bridge in Russia is American built.

Irreverent.

A soft air shook the honeysuckle vine, and puffs of delicate perfume floated to the young lovers.

Clarence's tone was reverent and hushed. It was as if this slim and beautiful girl were in his eyes a goddess.

"Darling," he said, "each time I kiss you it makes a better man of me."

A voice from above cried harshly:

"What are you by now, then—saint or archangel?"

A burst of ribald laughter, the rattle of a closing window, and once more the night was bathed in holy calm.

Disappointing.

Sniggs—I had a bad dream last night.

Snaggs—That so? What 'd y' dream?

Sniggs—Dreamed a fellow came along and gave me $1,000 in cold cash.

Snaggs—What's bad about that?

Sniggs—That it was a dream.—Toledo Blade.

A bachelor says he isn't going to marry until he meets a woman who is neither curious nor talkative. His is indeed a hopeless case.

Opportunity is said to knock once at every man's door, but some men wouldn't recognize it if it knocked them down.

Too often there is a sting back of honeyed words.

HOW UNCLE SAM TEACHES HIS YOUNG SOLDIERS.

Americans may well be proud of their great military training academy at West Point; it is one of the most complete institutions of its kind and furnishes the cadet with a thorough practical and theoretical knowledge of his duties before he is actually launched on his career as an officer. This great academy—the upkeep of which costs the United States government no less than about $630,000 per annum—furnishes rather over 50 per cent of America's officers. Intending competitors must be between the ages of 17 and 22 and they must also be at least 5 feet 3 inches in height. They appear before an examination board which meets in May, and should they succeed in passing both physical and mental tests they are allowed to enter the military academy on June 12 for a four-years course. The tests of the prolonged probation are so severe that often not more than 50 per cent finally pass out. Each cadet receives yearly, roughly, about $650, out of which he has to pay for his messing and uniform. The life is Spartan-like in its simplicity and in the severity of its punishments. The cadets are granted no allowance or pocket money, and the use of intoxicating drinks is strictly prohibited—so much so, that should any spirituous liquor be found in a cadet's quarters he is liable to be dismissed from the service; the use of tobacco is likewise forbidden.

CADETS GOING TO DINNER.

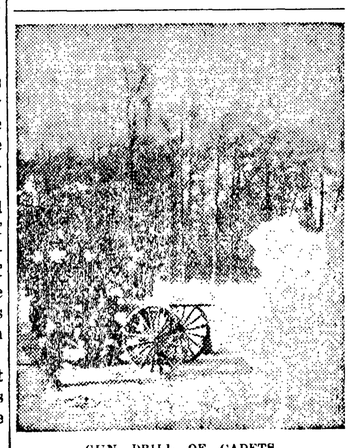

GUN DRILL OF CADETS.

There are also very stringent rules as to the treatment of the junior cadets in connection with what is known as "ragging," any cadet being considered guilty of bullying, even in the mildest form, laying himself open to summary dismissal from the military academy.

Cadets are even forbidden to buy any newspaper or periodical without the express permission of the superintendent, and no one is allowed a servant, so that each cadet has to clean his own uniform and keep his room tidy.

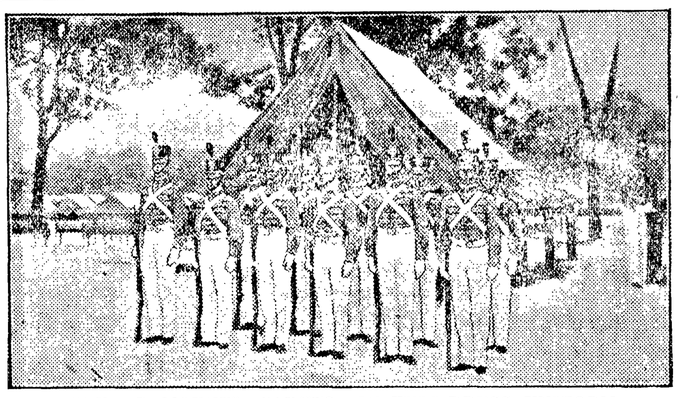

"GUARD MOUNT"—CADETS IN FULL-DRESS UNIFORM.

As has benn already stated, the life is a truly Spartan one, very little leave or holidays being granted. There is a half-holiday on Wednesdays and Saturdays, and no study from Dec. 4 to Jan. 2; a longer vacation running to a few weeks is given to the cadet at the end of his second year. Work begins daily at 6 a. m. and continues with slight intermission till 9 p. m., each cadet being prepared to the fullest extent to take his place in almost any branch of the service.

There are not only yearly and half-yearly examinations, but monthly and weekly ones; in fact, the cadet is under such close observation that he receives marks for the ordinary daily work. One novel feature of the training at West Point is that particular importance is attached to the system of delivering lectures in a simple and concise manner. Each cadet is made to work out a problem on a blackboard and then to explain it aloud to his companions. In conclusion it may be said that no expense is spared in any way whatsoever to enable the West Point cadet to compare favorably with the embryo officers of any other country.

It must not be forgotten, however, that to pass successfully through West Point is not the only way of entering the United States army. There are two other means by which it is possible to accomplish this end: (1) by direct commission; (2) through the ranks. A civilian to be eligible for a direct commission must be under 27 years of age and unmarried; the nomination is usually obtained by political influence, but the candidate has nevertheless to undergo a most searching examination. In the case of a private soldier desiring to compete for a commission he must have two years' service, he under 30, and also unmarried. He has to appear before a military board and if successful is again examined, the examination being extremely difficult.—London Sphere.

THE FEMININE METHOD.

How They Puzzle One Another by Their Polite Attentions.

"There comes that bowl again!" ejaculated Mrs. Pryor, in a tone of despair. A moment later she was at the door listening affably while her friend from across the street told how she "couldn't resist bringing over a bowl of these strawberries—they are so unusually large!"

"What about the bowl, Jean?" querled the bachelor brother, who persists in trying to help.

"Enough about it!" groaned his sister, as soon as the neighbor was safely out of hearing. "On my birthday—three months ago, mind you—Mrs. Fox brought over that bowl filled with some of her delicious home-made candy, and to save me I couldn't tell whether she was presenting me with the bowl or just the candy. It's a dainty little dish, you see, and I didn't want to assume that it was meant for me unless it was, so it was pretty embarrassing until a few days afterward I hit on the idea of sending her some of my strawberry sunshine in the same bowl. I thought if she hadn't intended to give it to me, she would just keep it after that.

"But before a week had passed she sent it over again filled with some of her lovely orange marmalade. There wasn't a thing to do but repeat my little ruse, and that time I gave her spiced gooseberries. Then back she came with some of her precious tutti-frutti, and we've kept it up ever since.

"All the treasures in my fruit-closet are exhausted, and I guess hers are, too, for you see she's begun on the markets now, with these fresh strawberries. I'm just tired of racking my brains for new delicacies to fill that bowl with, and all I want to know is whether she keeps returning it because she thinks she has given it to me, or whether she is simply paying back my attention to her each time.

"Then why don't you ask her?"

"Ask her?"

"A man would."

"A man—no doubt!" (with immense superiority.) "And just suppose she hadn't intended giving you the bowl at all! What then?"

"Let her say so. Why, I'll ask her for you, sis."

Mrs. Pryor actually squealed.

"Oh! If that wouldn't be just like a man—blundering and club-like! Don't you say one word to her about it, Seymour! I shall manage to find out some way. Besides, I've just thought what I can send back in the bowl next time. I'll make stuffed dates."—Youth's Companion.

Our experience has been that when a man approaches us and says: "A funny thing happened yesterday," and then proceeds to relate it, the incident is not funny.

It's easier to do the things we shouldn't do than it is to avoid doing the things we should do.

INJUNCTION ISSUES

DEPORTATION OF MITCHELL AND CREFFIELD STOPPED.

Supreme Court Desires to Inquire Into Cause for Deportation Order—October 26 Set for Argument of the Matter at Olympia.

Olympia, Sept. 25.—The state supreme court, on application of Kenneth Mackintosh, prosecuting attorney of King county, has issued a writ prohibiting Superior Judge A. W. Frater from issuing an order finding Esther Mitchell or Maud Creffield insane or from ordering their deportation to Oregon.

The order cites Judge Frater to appear in the supreme court October 26 next, at 10 a. m., and show cause, if any exist, why this injunction should not be made permanent.

In his application the King county attorney contends that the court could not legally delegate to a commission the duty of passing upon the sanity of the women, nor was it proper to take the evidence in secret, nor should a jury have been denied to pass upon the sanity or insanity of the women. The order to show cause is signed by Chief Justice Wallace Mount.

Gist of the Petition.

The petition filed with the supreme court and upon which the order was issued sets forth the history of the case since the shooting of George Mitchell. It then goes into the charge of insanity made against the women by Frank Hurt and the examination which followed.

The court and commission are attacked in the plea and it is alleged that Judge Frater failed to comply with the law in allowing the commission to usurp the judicial functions of the court. The entire plea made by the prosecutor was along the same lines argued before the court at the time of the filing of the report of the commission and practically the same charges of illegal measures are recited.

STRIKE IMPENDING ON PORTLAND WATERFRONT

Portland, Or., Sept. 22.—Unless the Grain Exporters' Association, comprising the five largest grain exporting houses in Portland, shipping the bulk of the grain exported from the Pacific coast, increases the wages of members of Grain Handlers' Union No. 263 from 35 cents to 40 cents an hour by 7 o'clock Monday morning, the Portland waterfront will be involved in a strike affecting between 1,000 and 1,200 men.

This is the ultimatum which Oscar Melby, representing the grainhandlers, and Andrew Madsen, representing the longshoremen, gave the exporters this afternoon.

Individual exporters declare the raise will not be granted and say they are ready to meet the threatened strike.

The ultimatum of the grainhandlers was in answer to another from the exporters themselves, demanding a declaration from the grainhandlers of their poistion on the wage question, by noon Saturday. The response of the union was immediate and from the shoulder.

If the strike is called, not only the grainhandlers will walk out, but the members of Lingshoremen's Unions 264 and 265 have pledged themselves to strike also in sympathy, according to the grainhandlers. The grainhandlers handle the grain on the docks, passing it to the longshoremen, who load the ships.

The employers assert that if the grainhandlers walk out men from Puget sound will be imported to take their places.

On Puget sound, it is said, grainhandlers are paid 30 cents an hour, but the local workers say that the work here is vastly different from that performed on Puget sound, where the tiers seldom exceed eight, while here from twelve to fifteen tiers have to be piled.

New Members of U. Faculty

Seattle, Sept. 24.—At a meeting of the board of regents of the University of Washington three new instructors were elected to fill vacancies in the faculty. Following are the instructors chosen: Charles W. Harris, C. E., Cornell University, instructor in civil engineering; George S. Wilson, instructor in mechanical engineeirng; Charles M. Strong, present city editor of the Havana Post, at Havana, Cuba, instructor in Spanish.

Scalping Is Prohibited

Chicago, Sept. 24—Members of four ticket brokers' associations, controlling the greater part of that business throughout the United States, are by a decision rendered by Judge Kohlsaat in the federal court perpetually enjoined from scalping tickets on the Pennsylvania system and various other transportation copmanies, some of which are named in the complaint. The case arose in St. Louis during the recent exposition in that city.

Gertrude Hill Engaged

St. Paul, Sept. 24.—The engagement of Miss Gertrude Hill, daughter of Mr. and Mrs. James J. Hill, to Michael Gavin, of New York, was announced at a dinner given at the home of Mr. and Mrs. George T. Slade. Mr. Gavin, who is visiting here, was a Yale man and is practicing law in New York.

EXPECT RAILWAYS TO PAY

Minister Yamagata Has High Hoped for Nationalized Lines.

Tokyo, Sept. 24.—In an interview Mr. Yamagata, minister of communications, said that by means of the nationaliaztion of the railways expenses would be diminisehd and freight rates lowered, and that this would assist in the expansion of industry and commercial enterprises generally. A law would be enacted, he said, dealing especially with the management of the railways. The capital invested in the railways would be considered a loan, to be paid back with interest from the annually increasing profit and other means would be left to defray the expenses necessary for the extension and improvement of lines.

Mr. Yamagata expressed the opinion that the future of the nationalized railways was full of promise.

HIGGINS DECLINES A RENOMINATION

Albany, N. Y., Sept. 25.—"I have not sought and I shall not accept a renomination," says Gov. Higgins in a statement issued from the executive chamber. This phrase closes a statement in which Gov. Higgins explains his reasons for refusing a renomination, and after declaring that the party is in admirable condition, says:

"When the party enters the campaign in so wholesome a condition the hosts of Hearst cannot avail against it"

Gov. Higgins says:

"Two years ago I began my campaign with the pledge that I would if elected have an administration of my own. I have kept that pledge.

By so doing I have met opposition from those who believe that governors and legislators are safer public servants when they follow the guidance of a party boss than when they think for themselves and act on their own responsibility.

"The result of the contest in the recent primaries for the principle of executive independence has given courage to all who believe that the governor should not be the puppet of the party organiaztion and hope to all who deplore the supremacy of irresponsible political absolutism. It also leaves me free to gratify my personal inclination with honor and to withdraw my name from further consideration."

Delegates Up in the Air

Saratoga, Sept. 25—"Up in the air" is the answer most frequently given to questions concerning the gubernatorial nomination of the Republican state convention.

The refusal of Gov. Higgins to accept a renomination has unsettled things, and now all efforts are being put forth by the leaders to form new lines, tomake readjustments and to secure a ticket which can be nominated by acclamation.

If Gov. Higgins had been prevailed upon to accept a renomination the remainder would have been easy, but he has declined to be persuaded, and now comes the necessity of selecting a candidate who will satisfy all leaders and make a good run in t he fall elections.

The outlook is that it may be some time before any definite results are accomplished.

CHARGED THAT RAILROAD FOUGHT LA FOLLETTE

St. Paul, Sept. 22.—Charges made by James Manahan, attorney for the Shippers' and Receivers' Association, that the Chicago, St. Paul, Minneapolis & Omaha road spent money under the direction of its manager, A. W. Trenholm, to defeat the political ambitions of Senator La Follette, of Wisconsin, brought the rate hearing before the state railroad and warehouse commission to a sensational close.

When Commissioner Staples moved an adjournment for the day everyone in the room was on his feet, and all the attorneys were talking at once. The excitement was caused by the testimony of Mr. Trenholm, who, on cross-examination by Mr. Manahan, admitted that he believed his road had paid the salaries and expenses of some of its employes while they were absent from duty engaged upon political work.

"Was it not with the object of defeating La Follette?" was the next question asked by Mr. Manahan.

Immediately objectins came in a perfect shoower.

The commissioners did not regard this question as relevant to the purpose of the inquiry, and Commissioner Mills declared the hearing adjourned.

Eastern Lobsters for Puget Sound

Washington, Sept. 24.—The fish commission has made arrangements to experiment with lobster raising in Puget sound. Some of the finest specimens will soon be taken from Woods Hole, Mass., and sent to Puget sound in charge of Pr f. Gorham, of Brown university, the lobster expert, and placed in shallow water. In return Western lobsters will be planted on the Massachusetts coast. Officials here believe Eastern lobsters will propagate nicely in Puget sound.

Government to Buy Land

Melbourne, Victoria, Sept. 24.—It is stated that the government proposes to purchase 1,000,000 acres in the Western district of Austraila for closer settlement. The house of representatives has passed a bill authorizing an amendment of the constitution for the payment of old-age pensions from special customs duty.

BRYAN MISQUOTED

DOES NOT FAVOR GOVERNMENT OWNERSHIP

Any More than Does President Roosevelt, But Insists that Attitude of Railroads Will Force Government to Finally Take Action—Fairbanks Quoted.

Jackson, Miss., Sept. 24.—Mississippi etxended a cordial welcome to William J. Bryan when he spoke to about 15,000 people Leading Democrats from all parts of the state were here, and at the conclusion of the address resolutions complimentray to Mr. Bryan were adopted by a strong vote.

Mr. Bryan's speech dealt with trusts, government control of railraods and congratulated President Roosevelt upon his Democratic tendencies. Mr. Bryan declared that he (Bryan) had been misquoted and misrepresented in his utterances on the government ownership question; that he simply expressed his views as a private citizen, which he had a right to do, and was not trying to force his individual views on the party.

Same Position as Roosevelt

"I no more favor government ownership of railroads," he declared, "than does President Roosevelt, whose utterance on that subject is still in the minds of all, and I noted that Mr. Fairbanks in his Chicago address stated that the present rate law was simply the beginning.

"What the vice president meant to convey is open. I am not apologizing for anything I have said, and I will reiterate here that unless the law against the railroads is enforced, joint government and state ownership will be the ultimate result. But the railroads will force the issue, not the people."

Mr. Bryan here took up the trust question, saying that President Roosevelt was a good Democrat as far as he went, but that he had not gone far enough. And if Democratic measures were good when taken up by a Republicca administration they had beter be in the hands of a Democratic president and congress.

At the conclusion of Mr. Bryan's address, John Sharp Williams spoke briefly. He called attention to the fact that he had supported Mr. Bryan in two campaigns and would do so again, but stated that he was unalterably opposed to government ownership of railroads.

EIGHT-HOUR LAW IS EXTENDED BY PRESIDENT

Oyster Bay, Sept. 24.—President Roosevelt has extended the eight-hour law to apply to all public work under the supervision of any department of the government. The order affects particularly work on river and harbor improvements.

Charles P. Neill, commissioner of labor, who at the direction of the president has had charge since last winter of the enforcement of the eight-hour law, has sent to the president a report of which the following is the concluding paragraph:

"I might add here that I found that one very noticeable effect has already been produced in this matter of eight-hour law. Contractors fully realize now that the law is going to be enforced with earnestness and they no longer dismiss it as a matter of no consequence. They probably like the law less than ever, but their attitude none the less is rapidly changing into one of becoming respect for the statute."

The Presidents Order

To carry out Commissioner Neill's recommendations, the president has signed the following executive order:

"1. All departments of the government under the supervision of which public works are being constructed are hereby directed to notify the representatives stationed at such public works to report at once to their respective departments all cases in which contractors or subcontractors on works now under construction have required or permitted laborers or mechanics in their employ to work over eight hours in any one calendar day.

"2. All government representatives in charge of construction of public works are further directed that it is part of their duty to report to their respective departments each and every case in which laborers or mechanics are required to or permitted to work over eight hours a day on such works under supervision of such government representatives. Wherever reports showing in excess of eight hours a day are received by any department they are to be referred to the department of justice for appropriate action.

"3. All departments of government under the supervision of which public works are being constructed by contract are further instructed to have their legal officers prepare and forward to the president a list of such statutes and executive orders as have a direct bearing on contracts for the constrcution of public works, and with which bidders on such works should be made acquainted."

Thistle Pest Is Serious

Lind, Wash., Spet. 24.—The spread of Russian thistle and wild mustard throughout this section has been marvelous this year. The latter practically took the crop in some sections, and those realizing the danger of the pests and are devoting their spare time in clearing fields and roadsides.

Weary Willie—Can yer swipe a ride under an auto? Dusty Rhodes—Naw, that's where the owner stays.—Clipped.

Truthful.—"How do you take your steak?" asked the charitable housewife. "I takes it mighty rare," replied the tramp.

"So you feel that your automobile is perfectly safe?" "Most of the time—when it is in the repair shop."—Washington Star.

Toast.—"Father, why do they call a speech made at a banquet a toast?" "My son," was the answer, "it is probably because it is so dry."

Caution.—Mrs. Newife—Bridget, I don't want you to build a fire in the new stove until you try the oven, so if it doesn't bake I can send it back.

"Does he believe in the survival of the fittest?" "He does." "On what ground?" "Why, he says he's here and that proves it."—San Francisco Call.

Mrs. X.—You used to call me an angel. Mr. X.—Well, I used to think you were one. Mrs. X.—And now? Mr. X.—And now I wish you were.—Cleveland Leader.

Reporter—Why is it that so many people commit suicide in the spring? Dr. Thinktank—I don't know. I think myself that a well or a river would be better.—Flashlight.

"Step lively!" said the conductor. "Not on your life," responded the grouchy pasenger. "If I felt like doing that I'd walk and beat your old car."—Philadelphia Ledger.

Ethel—I showed papa one of your poems and he was delighted. Scribbler—Indeed! Ethel—Yes; said it was so bad he thought you'd probably be able to earn a living at something else.—Judge.

Somewhat Mixed.—A young man who was about to be married was very nervous, and, while asking for information as to how he must act, put the question: "Is it kisstomary to cuss the bride?"

"Isn't it splendid out here all alone?" began Mr. Boreim, who had found her musing beside the quiet lake. "Yes," replied Miss Bright, "I was thinking that very thing as you came along."—Philadelphia Press.

Mrs. Widder (at the door)—I thought I told you never to call again. Mr. Loster—I didn't come to see you, madam. I came to collect a little bill. "Ah—I see—er—call again, won't you?"—Cleveland Leader.

It was a thankful Alma wife that sent the following recommendation to a patent medicine firm: "Gentlemen, before taking your medicine I was too weak to spank my baby, but now I can lick my husband."—Clipped.

Patient—Well, doctor, do you think I'm getting well all right? Doctor—Oh, yes; you still have a good deal of fever, but that doesn't trouble me. "Of course not. If you had a fever it wouldn't trouble me."—Scissors.

"I think my speech on this question will have some effect." "It has already had an effect," answered Senator Sorghum. "You have caused two or more questions to grow where there was but one before."—Washington Star.

Young Lady to Clerk in Bookstore—I am looking for something suitable for an old gentleman who has been married fifty years. Can you suggest something? Clerk (promptly)—"A Half Century of Conflict."—Life.

Mistress—I am sorry to trouble you, Bridget, but my husband wants his breakfast to-morrow at 5:30. Cook—Oh, it won't be no throuble at all, mum, if he don't knock nothin' over whoile cookin' it an' wake me up.—Judge.

Bishop—Never again preach against or reject so-called tainted money. Curate—Yes, sir; but—— Bishop—No buts; if we intend to successfully compete with the devil on modern lines we must first ruin him financially.—Life.

Young Husband—I told the governor I thought it would be wise if we started housekeeping at once. Young Wife—And did he endorse the opinion? Young Husband—Oh, yes, he endorsed the opinion all right.—Town and Country.

"And then," said Miss Passay, "he asked me if I wouldn't marry 'the first man that came along.' Think of it!" "Yes?" replied Miss Pepprey. "The idea! Don't those obviously unnecessary questions make you tired?"—Philadelphia Press.

Why Father Fainted.

"If you marry him," said her papa, who was exhibiting symptoms of violent displeasure, "I shall not only have to support him, but I will have to pay his debts, too!"

But the pretty and petulant young thing who was hanging to his coat lapels was not moved by the argument.

"Now, papa," she said, "you know well enough that George has to live, just the same as other men. And as to his debts, I've heard you say hundreds of times that a man's debts ought to be paid."—Brooklyn Life.

Guileless Johnnie.

"How old is your sister, Johnnie?"

"Sister gives me 25 cents a week not to tell—that's a cent for each year."—Cleveland Plain Dealer.

Taking the early varieties it isn't much of a compliment to refer to a girl as a "peach."

Notice and Summons by Publication.

No. 356

In the Superior Court of the state of Washington, for Clallam county:

Emma E. Davis, plaintiff,

vs.

P. Arthurs and Jane Doe Arthurs, his wife, whose true name is unknown, and all persons unknown, if any, having or claiming an interest or estate in and to the hereinafter described real property, Defendants.

State of Washington to P. Arthurs and Jane Doe Arthurs,

who are the owners, or reputed owners, of, and all persons unknown, claiming or having an interest or estate in the hereinafter described real property.

You and each of you are hereby notified that the above named plaintiff

Emma E. Davis

is the holder of a delinquent tax certificate No. 1845 issued by the treasurer of Clallam county, Washington, embracing the following real property situated in Clallam county, Washington, and more particularly described as follows to-wit:

The northeast quarter of southwest quarter of southwest quarter of section 14 in township 30 N. of range 6 west of Willamette Meridian.

That said certificate was issued on the 28th day of August, 1906, for the sum of $38,73 for the delinquent taxes for the years 1900, 1901, 1902, 1903, 1904 and 1905; that the taxes for the following years have been paid by the plaintiff, to-wit: the year 1900 the sum of $8.22, the year 1901 the sum of $7.37, the year 1902 the sum of $6.40, the year 1903 the sum of $6.02, the year 1904 the sum of $5.54, the year 1905 the sum of $4.88 and 50 cents for certificate which several sums bear interest at the rate of fifteen per cent per annum from said date of payment.

You and each of you are hereby summoned to appear within sixty days after the date of the first publication of this notice and summons, to-wit, within sixty days after the 31st day of August, 1906, and defend the above entitled action or pay the amount of the taxes due, together with the costs, penalties and interest; and in case of your failure so to do judgment will be rendered foreclosing said tax lien for such taxes, costs and interest against said lands and premises hereinbefore mentioned.

Emma E. Davis, Plaintiff.

Geo. Venable Smith, Attorney for Plaintiff

P. O. Address, Port Angeles, Clallam county, Washington.

Date of first publication, Aug. 31, 1906

Notice and Summons by Publication.

No. 358

In the Superior Court of the State of Washington, for Clallam County.

D. E. McGillivray, plaintiff,

vs.

Chas. Raming

and all persons unknown, if any, having or claiming an interest or estate in and to the hereinafter described real property, defendants.

State of Washington to Chas. Raming who are the owners, or reputed owners, of, and all persons unknown, claiming or having an interest or estate in the hereinafter described real property

You and each of you are hereby notified that the above named plaintiff, D. E. McGillivray is the holder of a delinquent tax certificate No. 1847, issued by the Treasurer of Clallam County, Washington, embracing the following real property situated in Clallam County, Washington, and more particulaly described as follows, to-wit:

The west half of the west half of the northwest quarter of the northeast quarter of section 26 in township 30 north of range 6 west of the Willamette Meridian.

That said certificate was issued on the 29th day of August, 1906, for the sum $28.85 for the delinquent taxes for the years 1899, 1900, 1901, 1902, 1903, 1904, and 1905; which several sums bear interest at the rate of fifteen per cent. per annum from said date of payment.

You and each of you are hereby summoned to appear within sixty days after the date of the first publication of this notice and summons, to-wit, within sixty days after the 31st day of August 1906, and defend the above entitled action or pay the amount of the taxes due, together with the costs, penalties and interest; and in case of your failure so to do judgment will be rendered foreclosing said tax lien for said taxes, costs and interest against said lands and premises hereinbefore mentioned.

D. E. McGillivray, Plaintiff.

Geo. Venable Smith, Att'y for Plaintiff

P. O. address, Port Angeles, Clallam county, Wash.

Date of first publication Aug. 31, 1906

Notice and Summons by Publication.

No.

In the Superior Court of the State of Washington, for Clallam county.

W. T. Belford, plaintiff,

vs.

F. Ruddingham

and all persons unknown, if any, having or claiming an interest or estate in and to the hereinafter described real property, defendants.

State of Washington to F. Ruddingham who are the owners, or reputed owners, of, and all persons unknown, claiming or having an interest or estate in the hereinafter described real property.

You and each of you are hereby notified that the above named plaintiff,

W. T. Belford

is the holder of a delinquent tax certificate No. 1825 issued by the Treasurer of Clallam County, Washington, embracing the following real property situated in Clallam County, Washington, and more particularly described as follows, to-wit:

The easthalf of the southeast quarter of the northwest quarler of the southeast quarter (e½ se¼ nw¼ se¼) of section fifteen (15) township thirty (30) North Range six (6) west of Willamette Meridian

That said certificate was issued on the 20th day of August, 1906, for the sum of $23.94 for the delinquent taxes for the years 1900, 1901, 1902, 1903, 1904, and 1905; which sum bear interest at the rate of fifteen per cent per annum from said date of payment.

You and each of you are hereby summoned to appear within sixty days after the date of the first publication of this notice and summons, to-wit, within sixty days after the 24th day of August, 1906, and defend the above entitled action or pay the amount of the taxes due, together with the costs, penalties and interest; and in case of your failure so to do judgment will be rendered foreclosing said tax lien for such taxes, costs and interest against said lands and premises hereinbefore mentioned.

W. T. Belford, Plaintiff.

Trumbull & Trumbull, Atty's for Plaintiff.

P O. Address, Port Angeles, Clallam county, Washington.

Date of first publication August 24, 1906.

No. —

Notice and Summons by Publication.

In the Superior court of the State of Washington, for Clallam county.

E. B. Webster, plaintiff

vs.

J. M. Carton

and all persons unknown, if any having or claiming an interest or estate in and to the hereinafter described real property, defendants.

State of Washington to J. M. Carton who is the owner or reputed owner, of, and all persons unknown, claiming or having an interest or estate in the hereinafter described real property.

You and each of you are hereby notified that the above named plaintiff,

E. B. Webster

is the holder of a delinquent tax certificate No. 1719, issued by the treasurer of Clallam county, Washington, embracing the following real property situated in Clallam county, Washington, and more particularly described as follows, to wit:

Lots fifteen (15) and sixteen (16) in block seventy (70) of the townsite of Port Angeles.

That said certificate was issued on the second day of July, 1906, for the sum of $94.85 for the delinquent taxes for the years 1901, 1902, 1903, 1904 and 1905 which several sums bear interest at the rate of fifteen per cent. per annum from said date of payment.

You and each of you are hereby summoned to appear within sixty days after the date of the first publication of this notice and summons. exclusive of the first day of said publication, to-wit, within sixty days after the 17th day of August 1906, and defend the above entitled action or pay the amount of the taxes due, together with the costs, penalty and interest, and in case of your failure so to do, judgment will be rendered foreclosing said tax lien for snch taxes, penalties, costs and interest against said lands and premises hereinbefore mentioned.

E. B. Webster, plaintiff.

Trumbull & Trumbull, att'ys for plaintiff

Post office address, Port Angeles, Wash.

Date of first publication, August 17, 1906.

No. 341.

NOTICE OF SETTLEMENT OF FINAL ACCOUNT

In the Superior Court of Clallam County, State of Washington.

In the matter of the estate of Henry Taylor, deceased.

Notice is hereby given, That Mathew Fleming, administrator of the estate of Henry Taylor, deceased, has rendered and presented for settlement to, and filed in the Superior Court of Clallam County, State of Washington, his final account as such administrator; and that Saturday the 29th day of September, 1906, at 10 o'clock A. M., at the court room of our said Superior Court, in the City of Port Angeles, in said Clallam County, has been duly appointed by our said Superior Court, for the settlement of the final account, at which time and place any person interested in said estate may appear and file his exceptions in writing to the said final account, and contest the same.

Witness, the Hon. Geo. C. Hatch, Judge of the said Superior Court, and the seal of said Court affixed this 30th day of August, 1906.

[SEAL.] E. A. FITZHENRY, Clerk.

Date of first publication Aug. 31, 1906

A. A. Richardson, Attorney.

Notice and Summons by Publication.

No. 337.

In the Superior court of the state of Washington, for Clallam county.

Frank L. Thompson, Trustee, plaintiff

vs.

Hoko River Boom Company,

and all persons unknown, if any, having or claiming ao interest or estate in and to the hereinfter described real property, defendants.

State of Washington to Hoko River Boom Company

who are the owners, or reputed owners, of, and all persons unknown, claiming or having an interest or estate in the hereinafter described real property.

You and each of you are hereby notified that the above named plaintiff,

Frank L. Thompson, Trustee,

is the holder of a delinquent tax cercertificate No. 1813 issued by the treasurer of Clallam county, Washington, embracing the following real property situated in Clallam county, Washington, and more particularly described as follows, to-wit:

Twenty-six (26) acres of land in lot four (4) and south-west quarter of the southwest quarter of section ten (10) township thirty-two (32) range thirteen (13) west of Willamette Meridian in Clallam county.

That said certificate was issued on the 8th day of August 1906 for the sum of $87 94 for the delinquent taxes for the years 1899, 1900, 1901, 1902, 1903, 1904, 1905; that the taxes for the following years have been paid by the plaintiff, which several sums bear interest at the rate of fifteen per cent. per annum from said date of payment.

You and each of you are hereby summoned to appear within sixty days after the date of first publication of this notice and summons, exclusive of the day of said first publication, to-wit: within sixty days after the 10th day of August, 1906, and defend the above entitled action or pay the amount of the taxes due, together with the costs, penalties, and interest; and in case of your failure so to do judgment will be rendered foreclosing said tax lien for such taxes, penalties, costs and interest against said lands and premises hereinbefore mentioned.

Frank L. Thompson, trustee, plaintiff.

Wm. Ritchie, Att'y for Plaintiff.

Post office address, Port Angeles, Wash.

Date of first publication August 10, 1906

Notice to Creditors.

Notice is hereby given that the undersigned has been appointed by the Superior Court of the State of Washington for the County of Clallam, sitting in prelate, administrator of the estate of Henry Robinson, deceased, and has duly qualified as such. All persons having claims against said deceased are hereby required to present them with the necessary vouchers within one (1) year after the date of this notice to me at the place of transaction of my business, to-wit: 26 Haller Building. Seattle, King County, Washington.

L. T. TURNER, Admistrator of the estate of Henry Robinson, deceased,

First publication, August3, 1906.

THE BILL BOARDS SAY

GASENE

WE SAY THE REST

Gasene Soap will wash in cold, cool, warm, hard or soft water, without boiling.

GASENE WASHES CLEAN

5c per cake, 5 for 25c

Washington Wheat Flakes

always ready to serve. To get this cereal started the manufacturers have supplied us with a lot of nice

SUGAR SPOONS

one to be given with each package.

Price 15c per package.

Port Angeles Grocery Co.

'PHONE 38

J. C. HANSEN. C. E. CUSHING

— THE —

OLYMPIC = LEADER

Published Every Friday at Port Angeles by The Webster Publishing Co.

THE OFFICIAL PAPER OF CLALLAM COUNTY

Entered as Second-class Matter in the Post Office at Port Angeles, Washington.

LARGEST CIRCULATION IN CLALLAM COUNTY.

Local Advertising Rates.

Local Reading Notices, per line.....5c
Lodge Resolutions, per line.....5c
Cards of Thanks, per line.....5c
Half rate made on advertising done for Church and Charity pay entertainments.
Summons, tax and ordinary, except Divorce Summons, $7.50.
Divorce Summons, $6.00.
Sheriff Sale Notices, $7.50.
All Probate Notices of ordinary length, running three or four weeks, $5.00.
All legal notices of extraordinary length to be measured at proportionate rates.

Subscription Price $1 per year.

FRIDAY, SEPTEMBER 28, 1906.

If the voter acted on the contention of the politicians that it is his duty to support the party, no matter who is nominated, the rascals would keep their grip forever. After all, the safety of the country depends on the independent voter.

Next week the Olympic-Leader will have something to say politically. In common with all patriotic Americans, the publishers of this paper have a personal choice where two or more candidates have been named for the same office. In county politics we shall take the broad ground that the best man should win. Upon this theory we shall support only those whom we believe to be best qualified for the position—those who will render the best service to the county if elected. In national politics—we'll get to that in time.

We agree with our Kale correspondent that Miss Trumbull would make a good superintendent. We hold that a woman is never too young nor too old to learn. Miss Trumbull is one of the best teachers in the public schools of Angeles, and her experience as a teacher and her schooling at the State Normal at Ellensburg amply qualifies her for this most important position. Stand by your colors, be chivalrous, elect Miss Trumbull and the people will have no cause to doubt her qualifications.

FOR SALE—One Span Colts, 2 and 3 years past, broke. One Durham Bull Calf, 3 months old. One Durham Bull, 1 year old, full blood. One Chester White Boar, 2 years old, registered.

Apply to L. R. THOMPSON, Elwah.

As a dressing for sores, bruises and burns, Chamberlain's Salve is all that can be desired. It is soothing and healing in its effects. Price 25 cents. For sale by all druggists.

CHURCH SERVICES

Congregational Church. Sunday School at 10 a. m. Morning worship at 11:00. Rev. Geo. N. Edwards, pastor.

Morning topic: "Seeing America First;" evening: "An Evening Meditation."

Regular services will be held at the First M. E. Church Sunday.

First Church of Christ Scientist: Services will be held at Science Hall, Second St Sunday at 11 o'clock. Sunday school at 12 o'clock. Wednesday evening meetings at 7:30. Reading room open every afternoon from 2 to 5. All are welcome.

Notice to Voters.

Pursuant to a resolution passed by the Board of County Commissioners, September 12th, 1906, notice is hereby given, that there will be submitted to the voters of Clallam County, State of Washington, to be voted on at the General Election to be held on Tuesday the 6th day of November 1906, the question: Shall the Board of County Commissioners of Clallam County, State of Washington, issue bonds in the sum of Thirty-four Thousand Dollars, or so much thereof as is necessary to take up the outstanding warrants issued on the General Road Fund, of Clallam County, by exchange at not less than par value for the payment of said warrants.

Dated this 27th day of September 1906.

W. B. SMITH,
County Auditor.

Statement of condition of General Road Fund.

Outstanding Warrants, $24,632.86.
Approximate Interest, 8,500.00.
First publication Sept. 28, 1906.

Notice and Summons by Publication.

379

In the Superior Court of the State of Washington, for Clallam county.

J. F. Dilling, plaintiff.
vs.
J. H. E. Porte

and all persons unknown, if any, having or claiming an interest or estate in and to the hereinafter described real property defendants.

State of Washington to J. H. E. Porte who are the owners, or reputed owners, of, and all persons unknown, claiming or having an interest or estate in the hereinafter described acal property.

You and each of you are hereby notified that the above named plaintiff,

J. F. Dilling

is the holder of a delinquent tax certificate No. 1870 issued by the treasurer of Clallam county, Washington, embracing the following real property situated in Clallam county, Washington, and more particularly described as follows, to-wit:

The southwest quarter of southeast quarter of northwest quarter of section 18, twp 30 north of range 5, west of W. M.

That said certificate was issued on the 18th day of Sept. 1906 for the sum of $28 52 for the delinquent taxes for the years 1899, 1900, 1901, 1902, 1903, 1904 and 1905, and that the taxes for the following years have been paid by the plaintiff, to-wit: the year 1899 the sum of $5.57, the year 1900 the sum of $4.91 the year 1901 the sum of $4 29, the year 1902 the sum of $3,78, the year 1903 the sum of $3.59, the year 1804 the sum of $2,94, for 1905 the sum of $2.94 which several sums bear interest at the rate of fifteen per cent. per annum from said date of payment.

You and each of you are hereby summoned to appear within sixty days after the date of the first publication of this notice and summons, to-wit, within sixty days after the 28th day of September 1906, and defend the above entitled action or pay the amount of the taxes due, together with the costs, penalties and interest: and in case of your failure so to do judgment will be rendered foreclosing said tax lien for such taxes, penalties, costs and interest against said lands and premises hereinbefore mentioned.

J. F. Dilling, plaintiff.

Geo. Venable Smith, attorney for plaintiff. P. O. address, Port Angeles, Wash.
Date of first publication Sept 28, 1906.

KALE

That harbinger of civilization, the machine agent, worked this territory last week, selling the improved Davis.

Mr. Hale, a Baptist minister from Port Angeles, preached to us Thursday and Friday evenings, in the school house.

Mr. and Mrs. Lewis were made happy by the home-coming of their boys. The three unmarried ones, and the three married ones from Angeles, with their wives and children; also a nephew and family.

Monday evening Mr. Sutter heard a man calling, and thinking that something was wrong with neighbor Forrest he hastened over there. Mr. Forrest had also heard the cries, and following them toward Seibert's creek, found a man who had been lost since Saturday morning. He was in pursuit of game on Blue mountain and when he gave up the chase he knew not where he was. Unable to find camp he followed the creek down. All hunting parties should agree upon a "lost" signal. With one, this distressful experience might have been prevented.

We like both candidates nominated for county superintendent. What are we to do? We all are chivalrous voters and nothing will defeat Miss Trumbull but her youth and inexperience.

If you want to know what ii going on at Kale take the Olympic-Leader.

Announcement

To the Public, and Ladies especially, of Clallam County:

I am going to retire from the Dry Goods and go into the Real Estate business on and after the 1st day of January next.

Mr. Kirschberg is going to carry on the business of the Pacific Store Co. on and after that date, and in order to raise sufficient funds to pay off all indebtedness, I will sell the entire stock to the public at extremely low prices. A price list will be posted up for your benefit.

Yours truly, LEWIS LEVY.

Mr. O. B. Loomis, with the St. Paul News, was an Angeles visitor Wednesday. Mr. Loomis is visiting different points in the west with a view of writing up the country in the News. He was formerly with the P.-I., and has many friends in this section. No matter where one may drift to, he is sure to run across a friend of other days, so Mr. Loomis' visit at this office was much enjoyed.

DUNGENESS

Mr. and Mrs. Thomas Clark returned Friday from visiting relatives in Port Angeles and on the Elwah.

Mrs. Henry Cline entertained the ladies aid Wednesday afternoon.

School commenced again Monday and everyone is pleased to see Miss Egeberg able to teach again.

Mr. and Mrs. Lipsett and family are visiting friends in Dungeness.

Chester Govan has rented the Margaret Dick ranch.

The Royal Neighbors will give a calico ball on Thursday evening the 27.

Some of the young ladies are talking of organizing a musical club.

Geo. Lotzgesell and family went to Seattle Tuesday morning.

The laxative effect of Chamberlain's Stomach and Liver Tablets is so agreeable and so natural you can hardly realize that it is produced by a medicine These tablets also cure indigestion and biliousness. Price 25 cents. Samples free at all druggists.

C. E. Fulmer keeps cameras and all kinds of amateur supplies at his studio. Call and see them.

L. RAMALIA

JEWELER

Watch Repairing a Specialty. All Work Guaranteed First Class.

DUNGENESS, WASH.

Bliss Native Herbs.

The Great Blood Purifier, Kidney and Liver Regulator. 200 days treatment $1. For sale by MRS. M. WHITESIDE, 9th & Peabody sts. Port Angeles, Wash.

Cows for Sale.

Having purchased several extra cows to enable us to supply the summer cream trade we now have more than we can winter. We therefore have a number for sale. If you want a cow of any description, see us. Your choice of herd of 20—at from $20 to $50 each. Two head of heifers that will calve in early spring at $15 each. Three months old pigs, $3.

THE VALLEY DAIRY,
A. J. COSSER, Prop.

Remember

We not only carry the Pony Premo and Premo Cameras—the finest instruments made—but a full line of the celebrated

Eastman's Photo Supplies,

including films, film packs, papers, chemicals, etc.

Investigate the Merits of the Premo.

Mathewson's Drug Store
Near Post Office
Phone 28 Mail your Orders

WAS A VERY SICK BOY

But Cured by Chamberlain's Colic, Cholera and Diarrhoea Remedy.

"When my boy was two years old he had a very severe attack of bowel complaint, but by the use of Chamberlain's Colic, Cholera and Diarrhoea Remedy we brought him out all right, says Maggie Hickox, of Midland, Mich. This remedy can be depended upon in the most severe cases. Even cholera infantum is cured by it. Follow the plain printed directions and a cure is certain. For sale by all druggists.

Wanted, Timberlands!

I have parties wishing to buy well located

TIMBERLANDS,

in both large and small tracts. Any one having such lands for sale will do well to send me a description of said lands and the lowest cash price for the same. Also send estimate if one has been made and I will make a quick sale.

W. B. WELLS, HOQUIAM, WASH.

A. D. WILLSON

Undertaker

AND

Embalmer

17 Years Practical Experience.
FIRST ST.
EAST OF LAUREL. PORT ANGELES

H. C. MILLER

REAL ESTATE AGENT

Lists Any Property for Sale or Rent.

PORT ANGELES, WASHINGTON

The People's Market

A. Ahlvers
PROPRIETOR

The Best Market

where fresh and salt meats, the finest to be obtained, are sold at the lowest prices.

Everything Clean and Fresh

Next to Postoffice

BLANKET SEASON

We are ready to supply all your wants in the Blanket line. We have bought from an Eastern firm a full, complete line—everything from a 60c Blanket to a fine, long combed, white wool Blanket at $8.75 a pair.

Comforts at $1.00 up to $3.50.

Best Quality Batten for Quilt Making 3 Batts 25c

Pillows and Mattresses at Low Prices.

Outing Flannel, Striped, 29 inch, full weight, 8c yard.

White Outing 8c and 10c.

Cotton Flannel, yard wide, 15c and 20c yd.

Extra Heavy Skirting Flannel, wide, 12½c yard.

American Lady Corsets, regular price $1.50, now $1.00 pair.

Early Fall Gray Sicillian Skirts, all sizes, regular price $7.50, now $5.95.

TIMES CLOTHING MART

Port Angeles, Angeles.

ANGELES MONUMENT WORKS

All Kinds of Monumental Work in Marble and Sandstone.
Foundations and Concrete Work a Specialty.

ANGELES MONUMENT WORKS
WM. BARNETT, PROP.

The CITIZENS' NATIONAL BANK

NO. 6074

OF PORT ANGELES, WASH.

C. J. FARMER, PRESIDENT W. F. DELABARRE, VICE-PRESIDENT
J. P CHRISTENSEN, CASHIER

Domestic and Foreign Exchange Bought and Sold

WE SOLICIT YOUR BUSINESS

Filion Mill and Lumber Co.

Manufacturers of and dealers in Rough and Dressed Lumber, Lath, Shiplap, Rustic Siding, Plain and Fancy Casing, Etc.

The Best Cedar Shingles Made.

Office and Mill on Lincoln Heights.

The Lewis Supply Company

Dealers in All Kinds of

Electrical Goods

CONTRACTS TAKEN

Store on First St., Bet. Laurel and Oak - Port Angeles

McKEE & LaFLOWER

Funeral Directors and Embalmers

PHONES
LAFLOWER 108
McKEE 105
CITY OFFICE 7

LADY ATTENDANTS

C. F. MERRITT,
Manager City Offi